



MIRROR '56

Oneida County Library
P.O. Box 185
31 N. 100 W.
Malad, ID 83252

1956

M i n n e s o t a



Malad High School

Malad City, Idaho

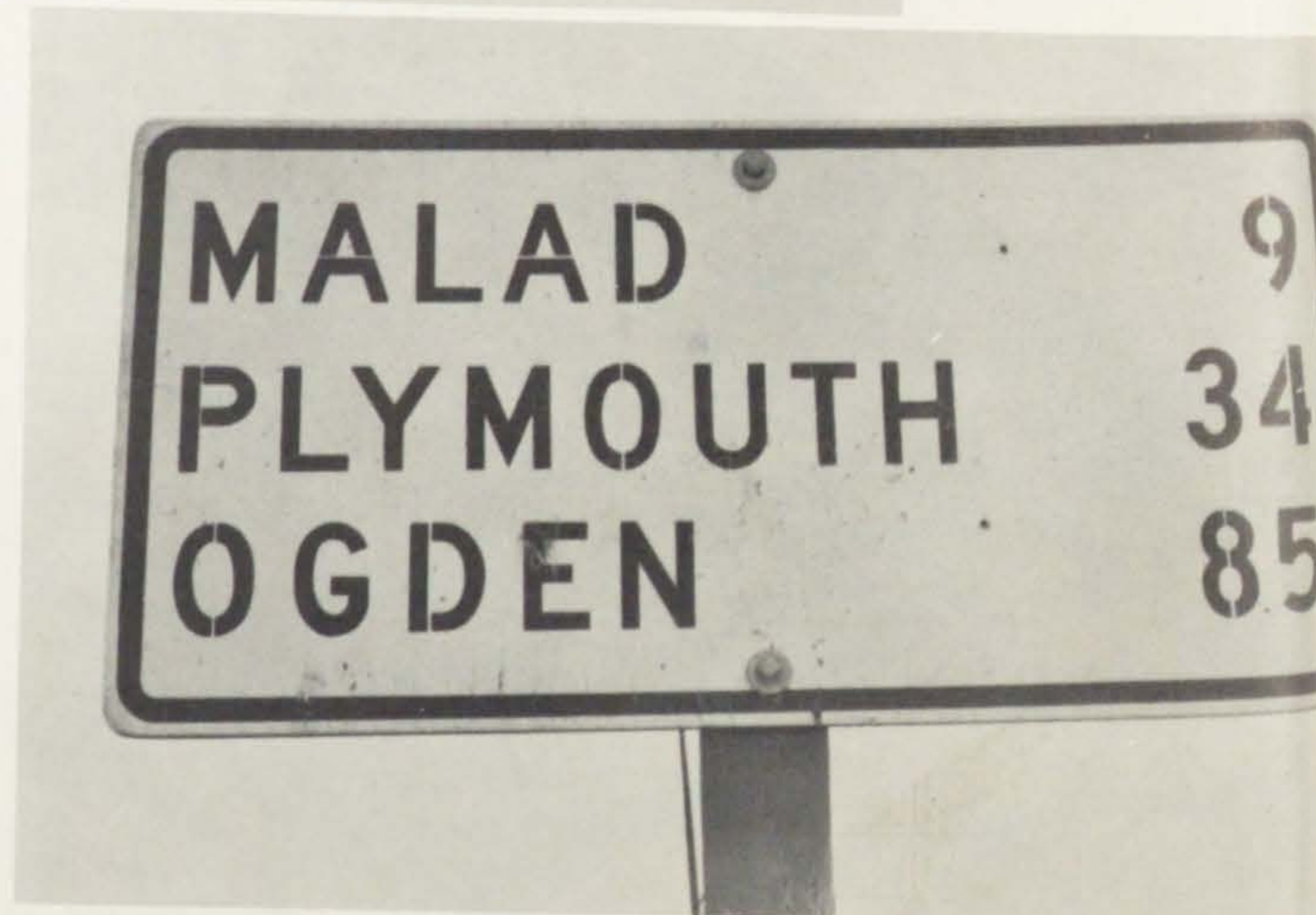

Foreword

Look not into the Past . . . It comes not again
. . . Wisely improve the Present . . . It is thine
. . . Go forth to meet the shadowy future without
fear, and a manly heart.

The Mirror Staff

Dedication

Malad City, Idaho
June 1, 1956

TO OUR PARENTS,
WE, THE STUDENTS OF THE MALAD HIGH SCHOOL,
AFFECTIONATELY DEDICATE
THIS 1956 MIRROR
TO YOU.



SINCERELY,

*The Staff
The Senior Class
The Student Body*

P.S. Thanks for everything!



Mirror Staff

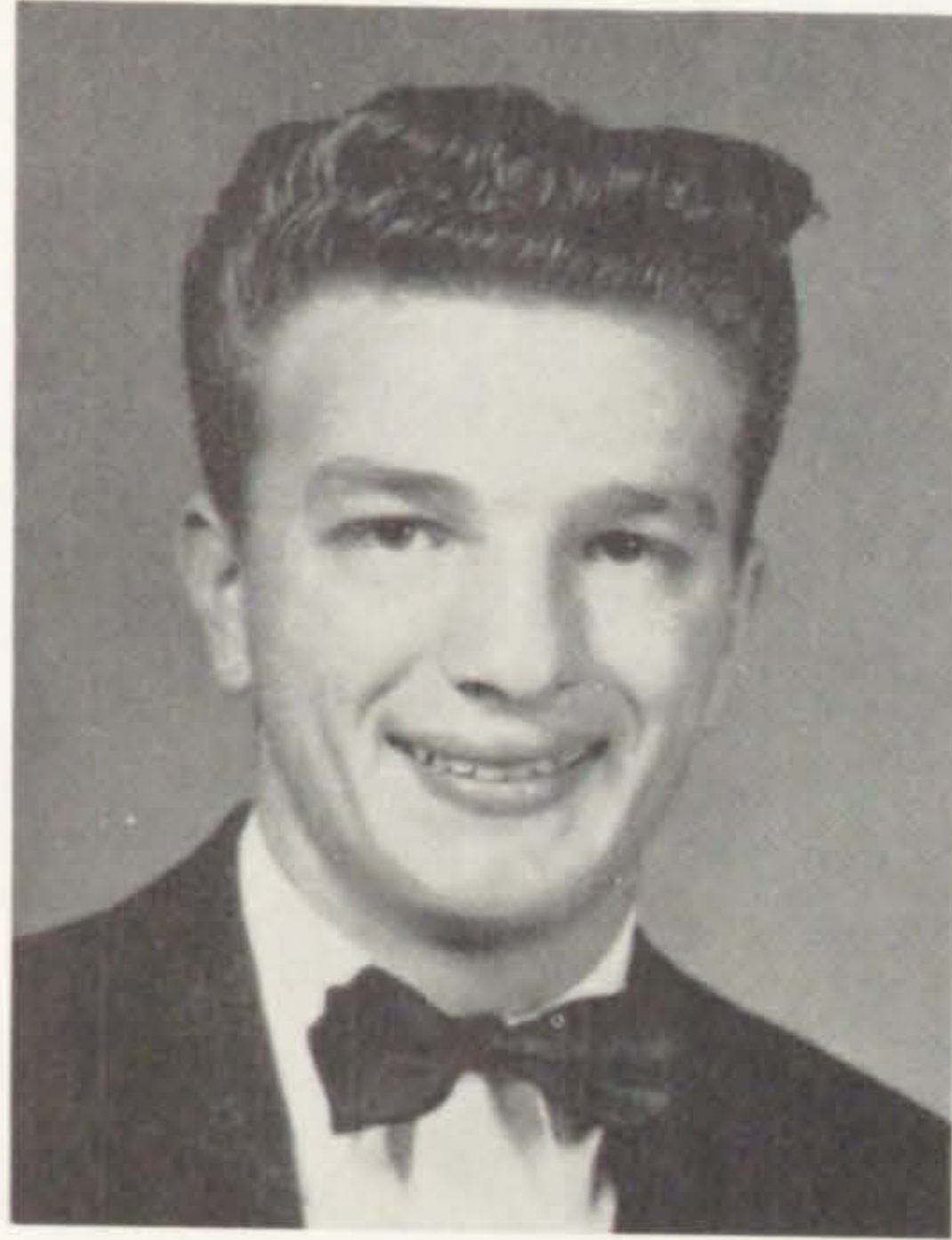

GORDON SIMPSON
Editor



JANICE THOMAS
Assistant Editor



DAVID GROVER
Photographer



BLAIR
GLEED
*Business
Manager*



DEANNA
PRICE
*Assistant
Business
Manager*

K.K. Staff



GLORIA HARRIS
Editor



KATHRYN JONES
Assistant Editor



CONNIE MOON
Vice President

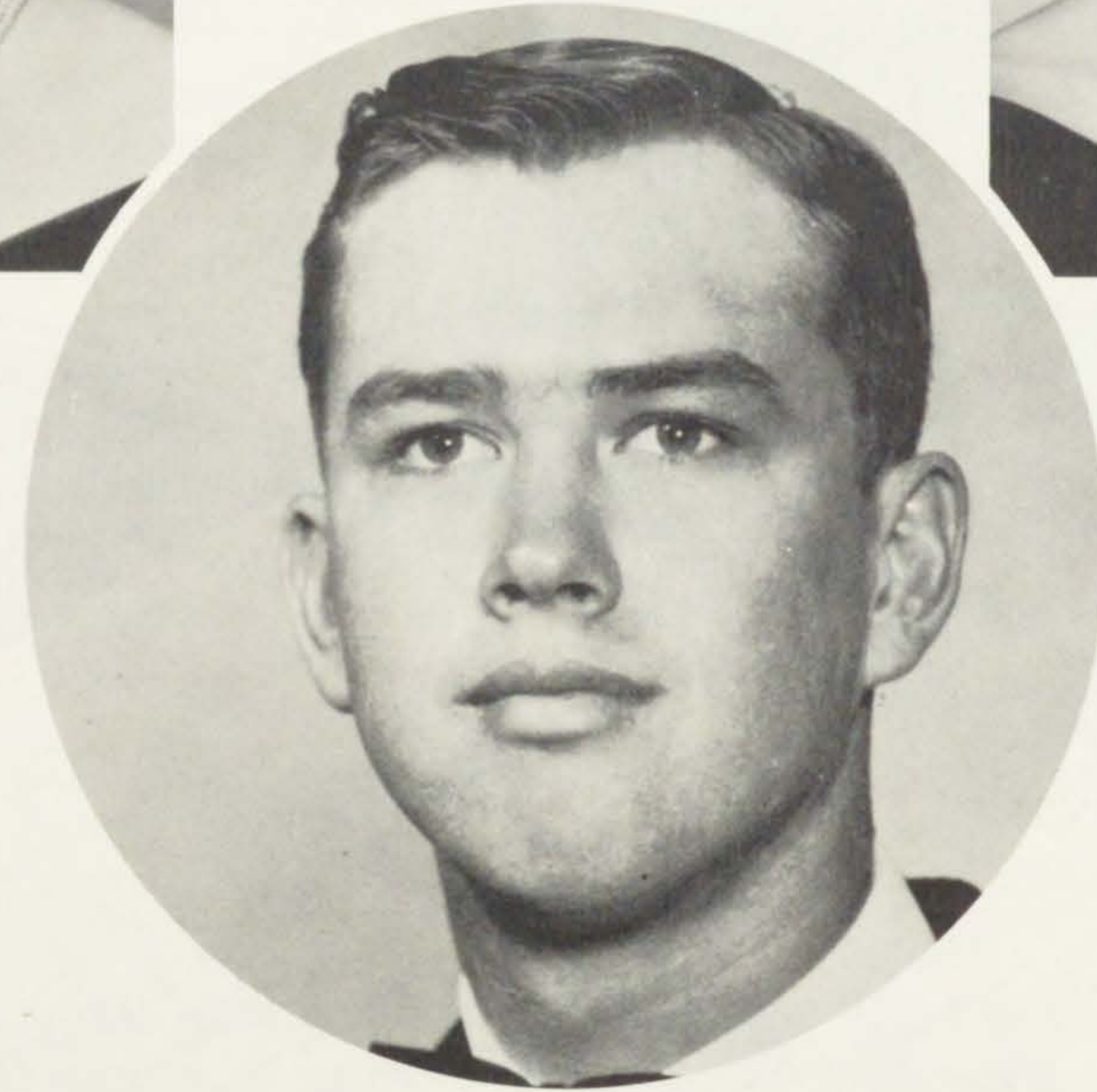

DELON HAWKINS



ALICE NEAL
Secretary-Treasurer

*Student
Body
Officers*

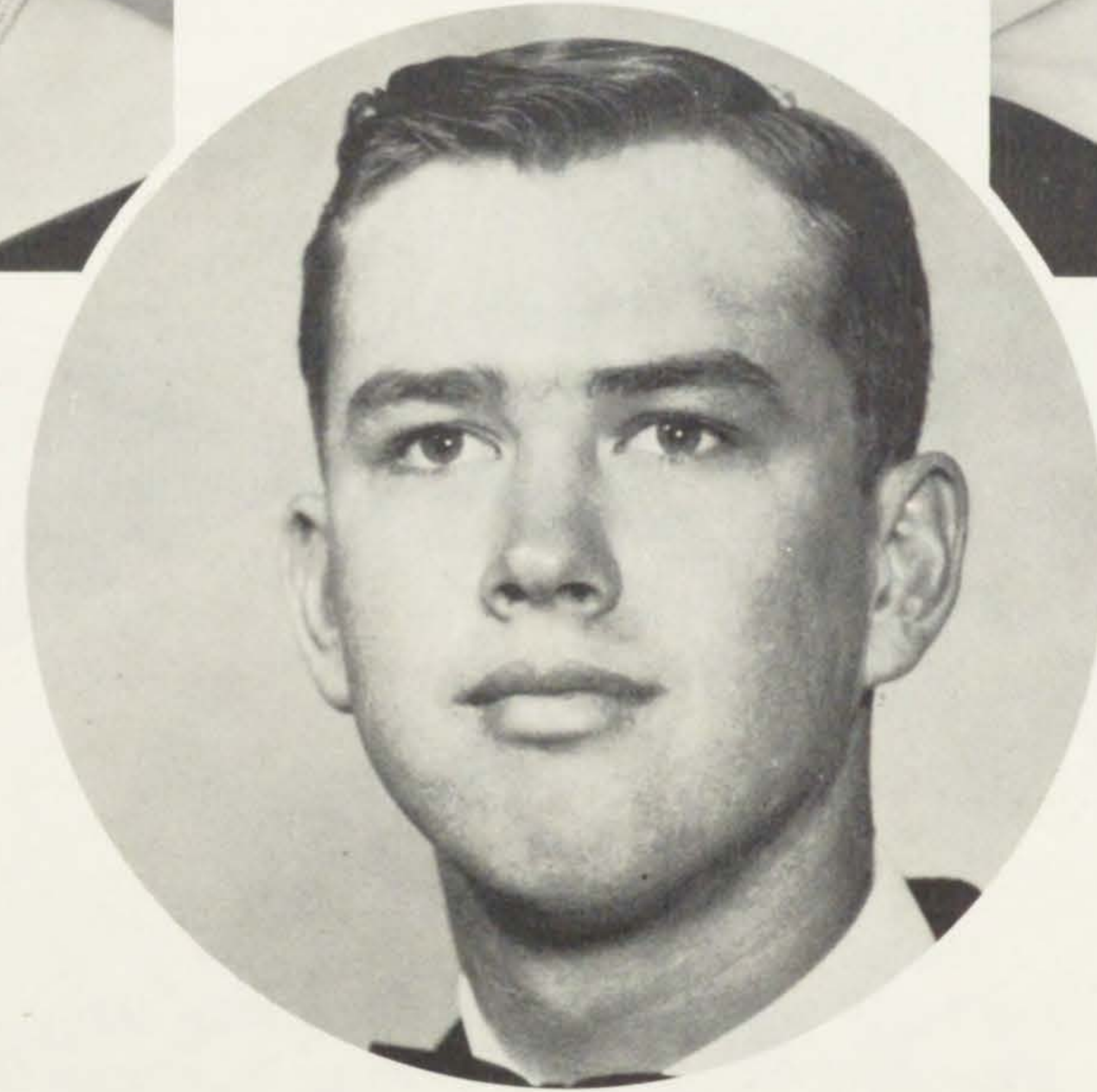

President

DARL WILLIAMS
Business Manager

SUE JONES
Historian

JACK WILLIAMS
Yell Leader

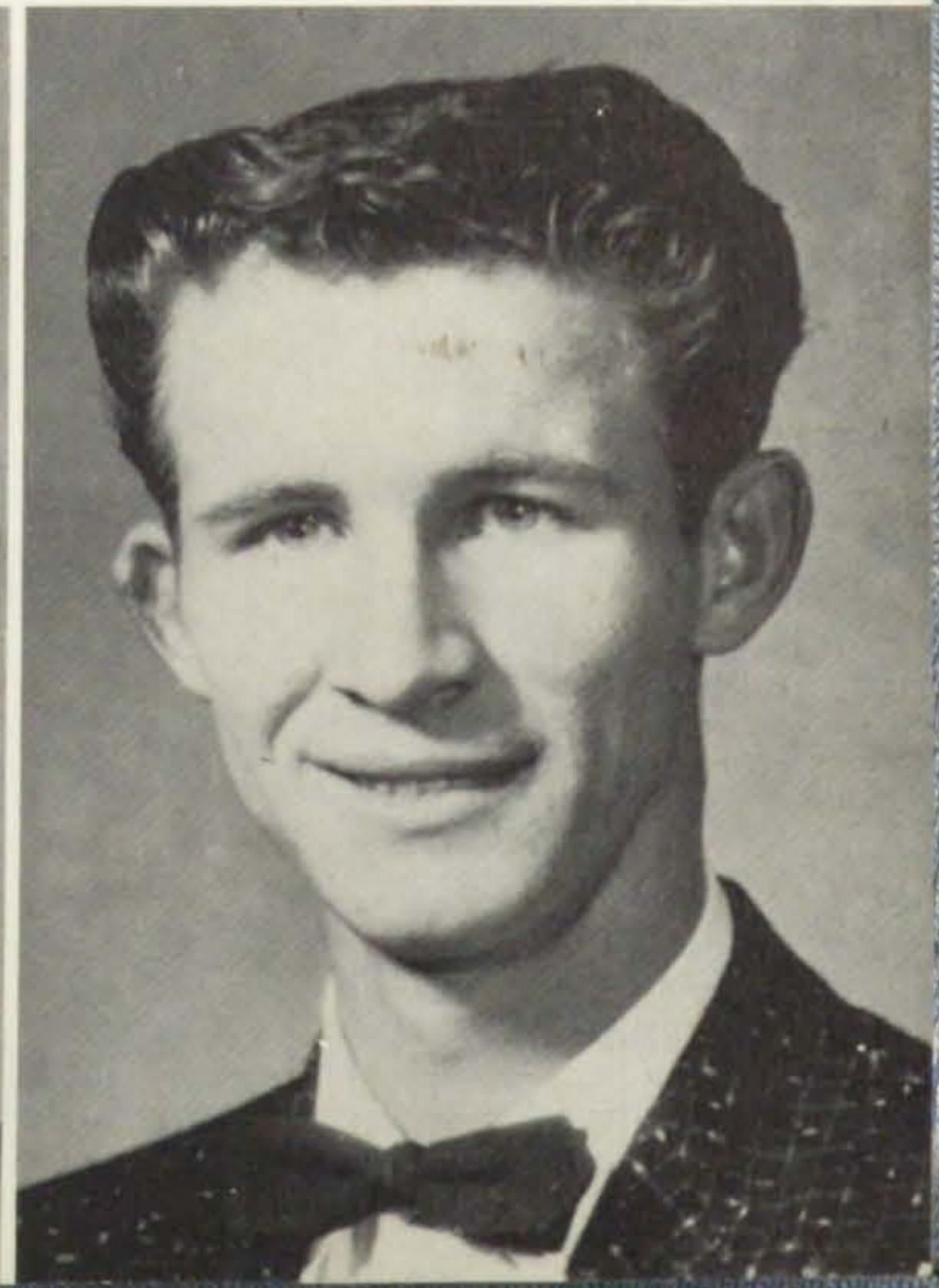



Superintendent's Message

TO THE MALAD HIGH SCHOOL STUDENTS:

If you are to meet the challenge of planning, citizenship, and democratic living, you must have specific preparation. You have reached a point in that preparation where the door has been opened to you for service to your fellow man. You will identify yourself as you take advantage of your opportunities to serve in the communities where you may reside.

Always keep this philosophy in mind: Give the best you have, and the best will come back to you.

Happiness comes to those who render worthwhile service to others.

John Barrymore once said, "After stumbling around for years looking for contentment I suddenly learned that you cannot find it by hunting furiously for it. Happiness sneaks in through a door you didn't know you left open."

Charles P. Simpson



Principal's Message

The MIRROR . . . The Treasure House . . . of fond memories of yesterday. A page from many books of life. Each page will recall a forgotten face, a happy dance, a pleasing assembly, or an event never to be forgotten.

As you turn these pages in this book of life, I hope you will always remember the happy days of your school life. For each of you pass this way but once . . . and may it always be said . . . that these pages truly represent each of you and your life in a way that you may say . . . "This is a page of my life . . . well done."

J. S. Halliday

J. S. Halliday



*Student
Council*

Sitting, left to right: Ann Ward, Roger Thomas, Arthur Anderson, Rosalind Ward, Darl Williams, Sue Jones, Connie Moon, Alice Neal, Jack Williams, Marvin Hess, Wendell Smith, Brent Thomas, Bardell Napier, Lugene Peterson. Front, sitting: Gloria Harris Dahle, Vern Budge, Diane Hartley. Standing: Delon Hawkins.



*School
Board*

Left to right: Nolan T. Blaisdell, Vernal Nalder, C. O. Simpson, L. G. Corbridge, Chairman; James B. Jones, Edward Scott.

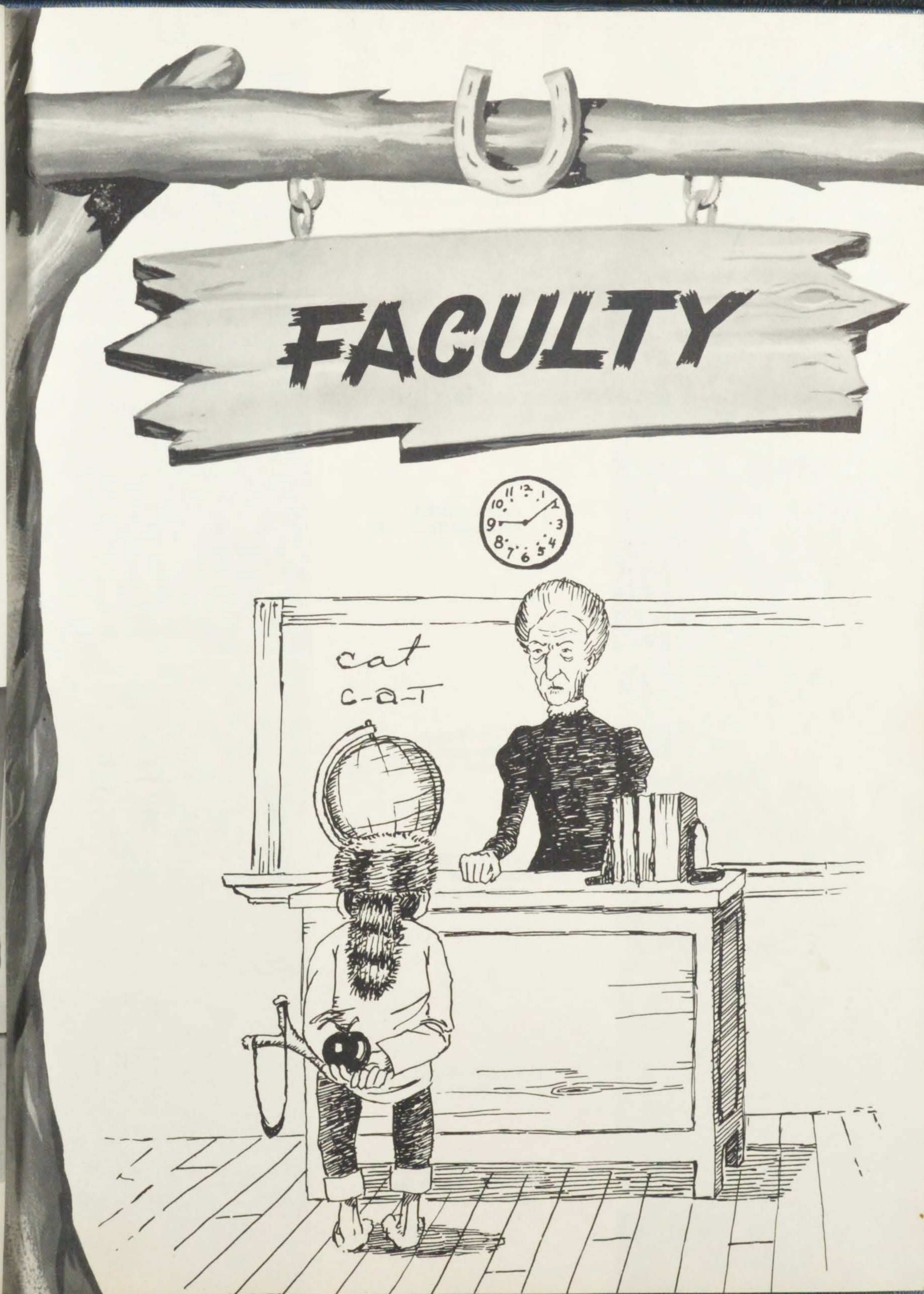



LYLE D. ADAMS
Algebra, Geometry, Coach.



S. THOMAS LAWSON
Biology and General
Science.



YEPPA LUND
Chemistry, Physics, Pho-
tography, and Mathe-
matics.



LLOYD SORENSON
Vocational Agriculture



LOUISE CARTER
Home Economics



SALLY SMITH
Art, Girls' Physical Educa-
tion, and Health.



JOHN MILLERAVAGE
English



A. J. THOMAS
Social Studies



H. WARD THOMAS
Typing, Bookkeeping, Gen-
eral Mathematics.



A JAY JONES
Coach and Drivers' Edu-
cation.



JESS THOMAS
Athletic Director, Boys'
P.E. and Health.



ROBERT G. BOWEN
Librarian, Science, and
Mathematics.



MARYLYN DAVIS
Typing and Shorthand.



WALTER THORESEN
English, Speech, and
Journalism.

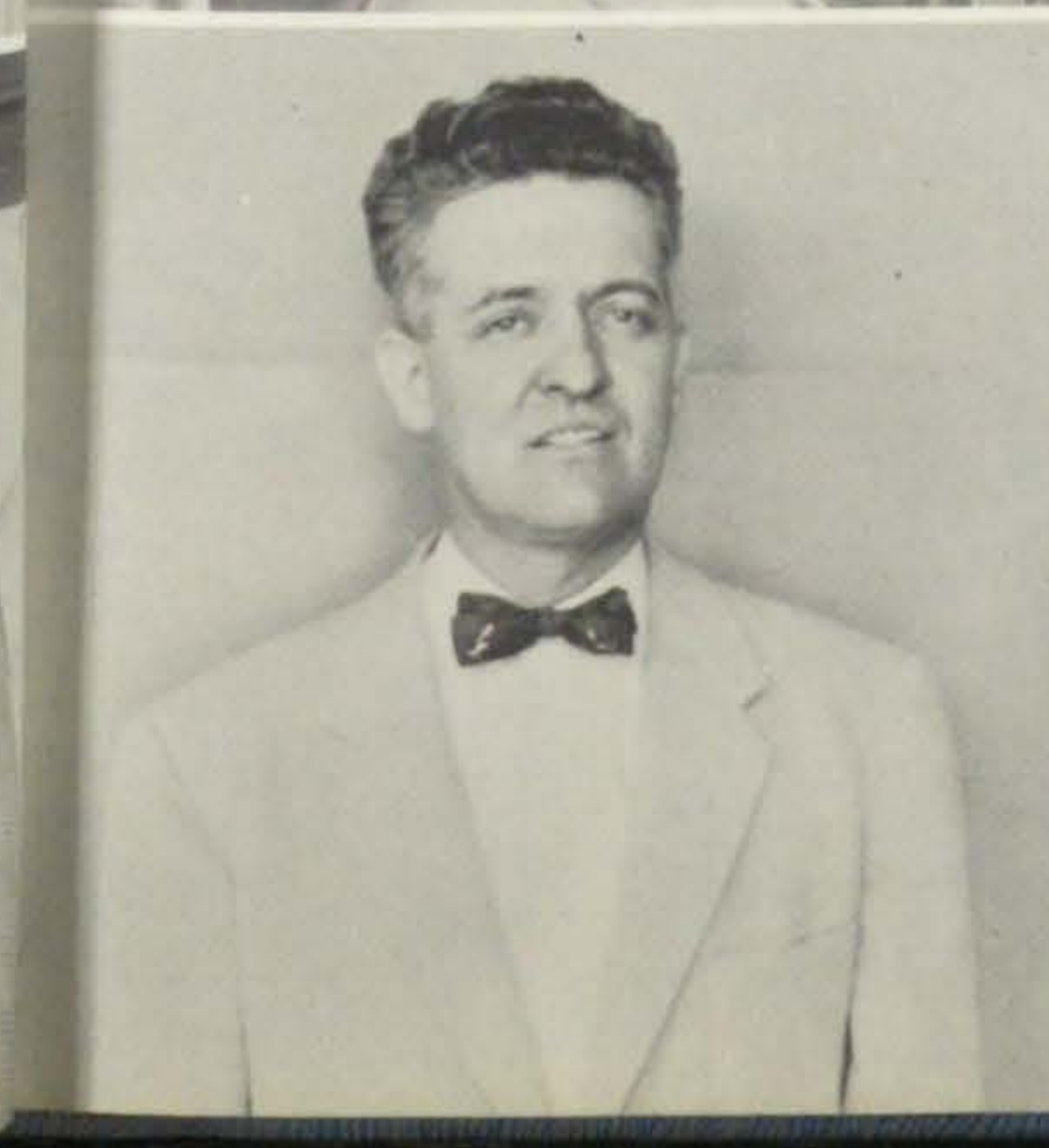

LEON J. CASTLETON
Music



CHARLES WARNER
Trades and Industries.



GEORGE BUSH
Junior High Principal,
Mathematics.



BETTY JONES
Junior High Language
Arts.



MARY JENSEN
Music



BARBARA LAWSON
School Nurse



MELVIN J. DAVIS
Junior High Mathematics,
Science, and English.



MARY W. ZUNDEL
Junior High Language
Arts.



ARLIS SWEETEN
School Secretary



BETH HALLIDAY
Hot Lunch Director

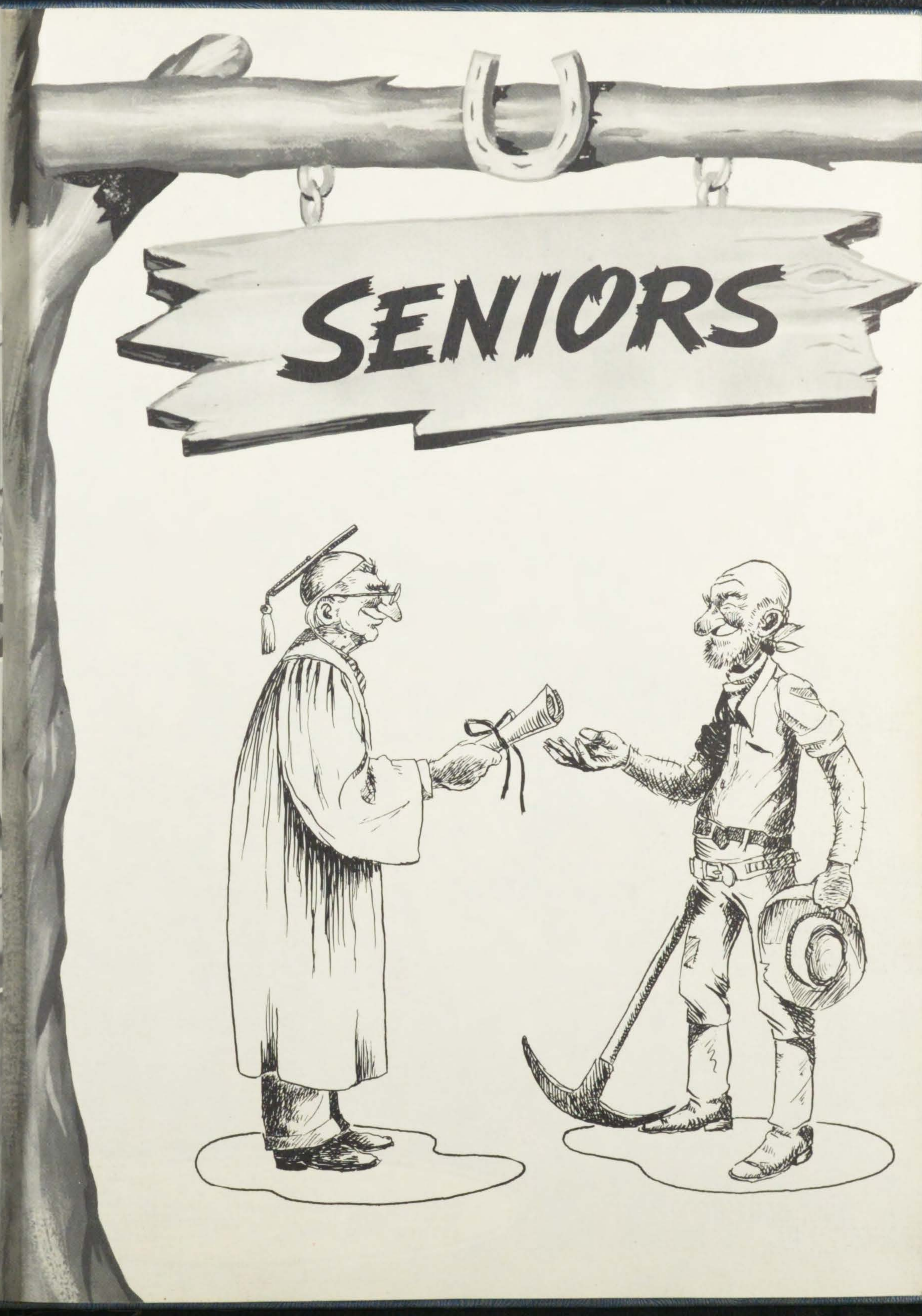

Senior Class Officers



LARRY DORIUS Vice President
 SONJA SMITH Secretary-Treasurer
 ARTHUR ANDERSON President

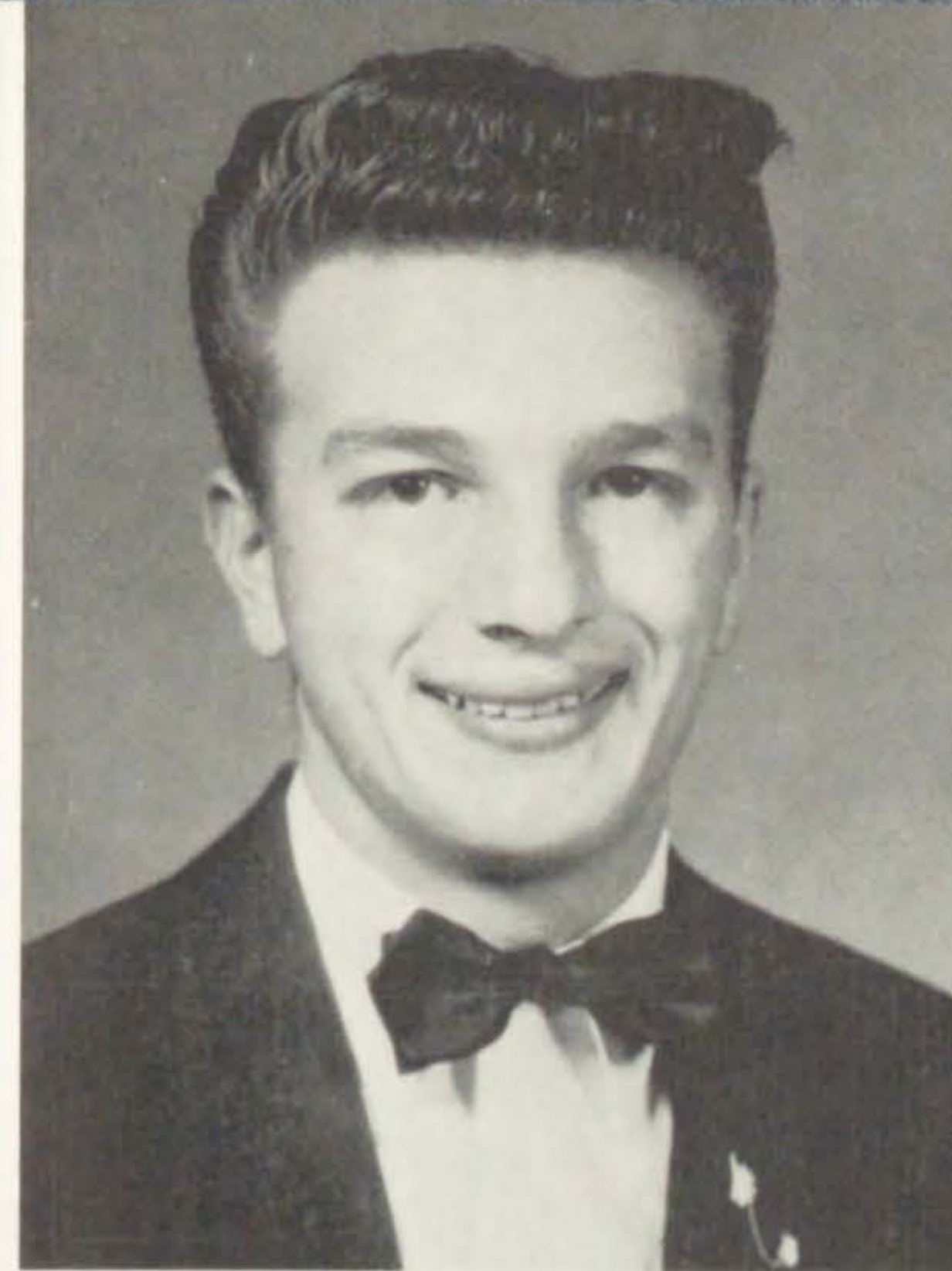

CHARLES GORDON SIMPSON CHARLEY
Born to be Happy

Football 1-2-3-4, Basketball 1-2-3-4, Baseball 1-2-3-4, Track 3-4, Class President 3, Poster Club 1-2-3-4, District Play Festival 3, Sem. 1-2-3, Sem. Honor Student 3, Chorus 4, Cantata 4, "M" Club 3-4, Science Club 1-2-3-4, Secretary 4, Contest 4, Film Operator 1-2-3-4, Business Club 4, Best All-Around 4, Baseball Co-Captain 4, Mirror Editor 4, KK Staff 4.



NOREITTA SUE JONES SUSIE
Sweet Sue

GAA 2, Science Club 1, FHA 1, Business Club 4, Dragonettes 3-4, Drillmaster 4, Guidance President 2, Girls' State 3, Student Body Historian 4, Cantata 1-2-3-4, Chorus 1-2, Girls' Chorus 1, Athletic Letter 3, KK and Mirror Staff 4, Homecoming Queen Attendant 4, Seminary 1.



DEANNA KAY PRICE DEE
All the Bees Are Buzzin' Round My Honey

Girls' Chorus 1, Chorus 1-3, Cantata 1-2-3-4, Operetta 3, Contest 1-2-3-4, Clinic 2-3-4, Band 1-2-3-4, Pep Band 1-2-3-4, Assistant Pep Director 4, FHA 1, GAA 2, Business Club 4, Pep Club 3-4, Sem. 1-2-3, Sem. Honor Student 3, Sem. Class Vice President 2, Class President 2, KK and Mirror Staff 4, Music Letter 1-2-3-4, Athletic Letter 2, Girls' State 3, Valetorian.

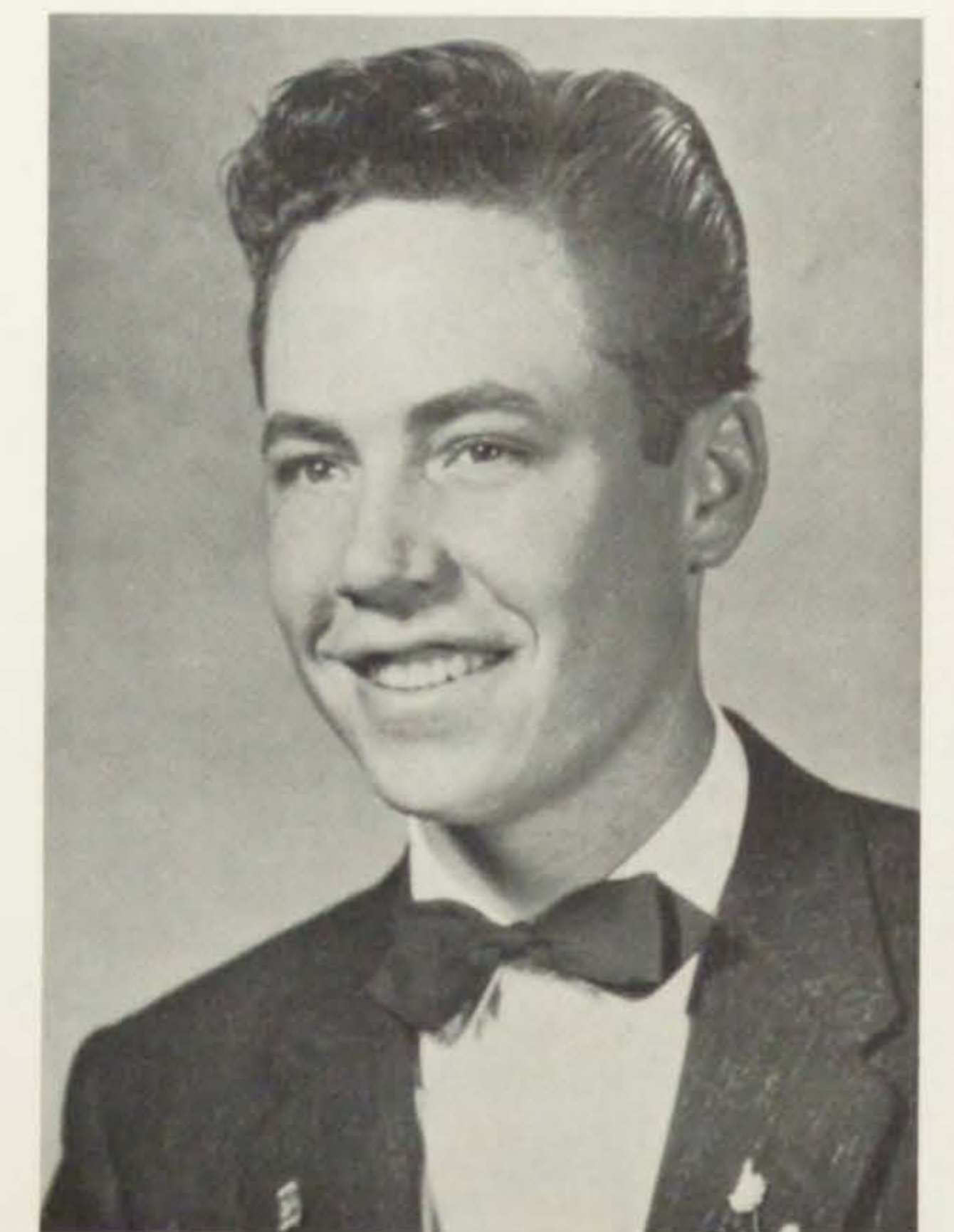

DAVID LEROY JOHN L ROY
Earth Angel

FFA 1, Seminary 1-2-3, Football 1-2-3, Track 1-2, Basketball 2-3, Class Vice President 2, Sem. Class Vice President 2, Sem. Class Second Coun. 3, Guidance Vice President 4.

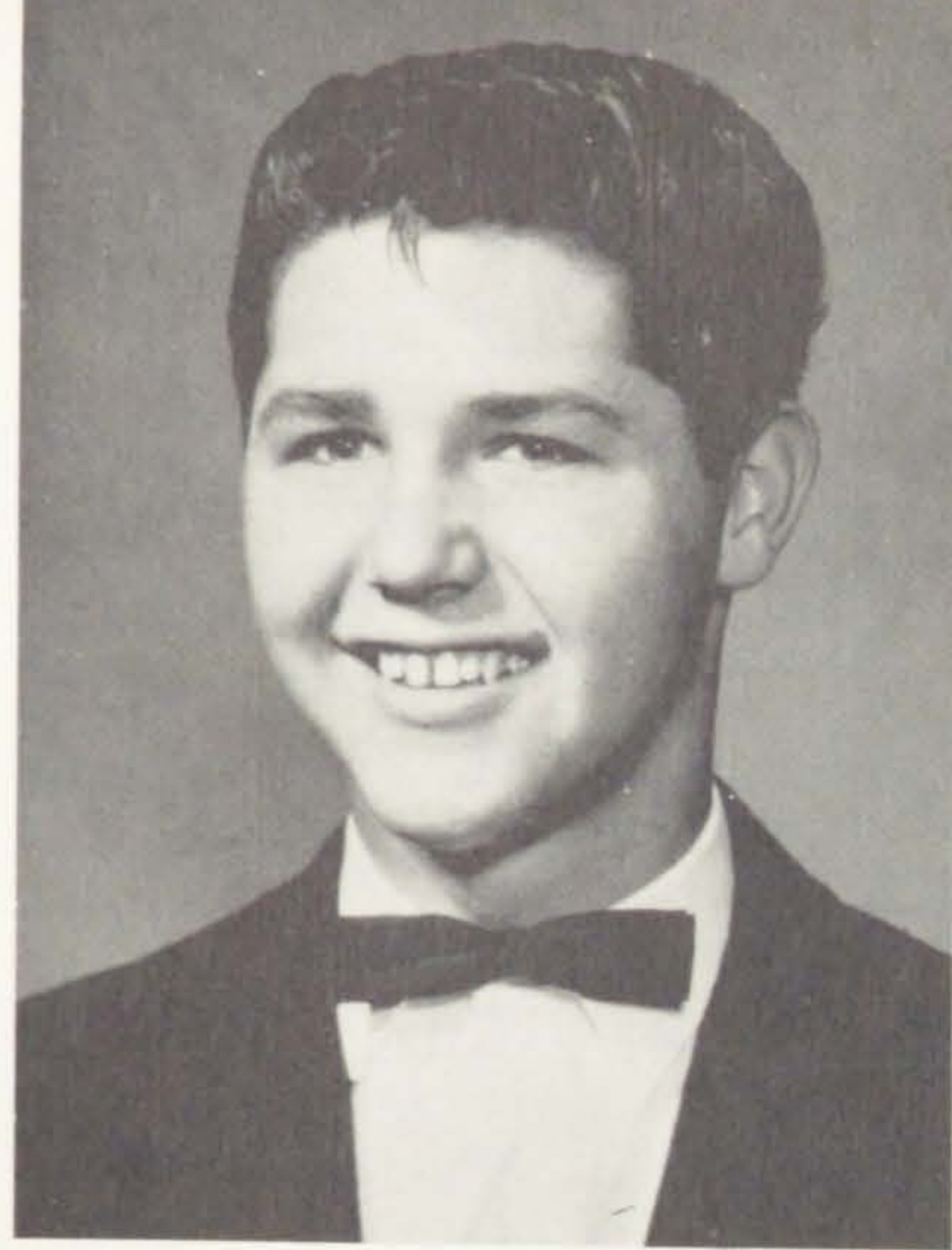

ADRIAN ARTHUR ANDERSON

Teenage Prayer

Track 1, Football 1-2-3-4, Boxing 1-2-3, Band 1-2-3-4, Pep Band 1-2-3-4, Chorus 3, Band Business Manager 3, President 4, Clinic 3-4, Contest 1-2-3-4, Cantata 3, Boxing Tournament 3-4, District Champ 3, Runner-up 2, Class President 4, Guidance President 2, Class Secretary 3, "M" Club 2-3-4.

ART



NEVA BEETON

Sometimes I'm Happy; Sometimes I'm Blue

FHA 1-2-3-4, GAA 2-3, Science Club 2-3-4, Pep Club 3-4, Business Club 4, Seminary 1-2-3, Cantata 1-2-3-4, Chorus 1-2, Clinic 3, Girls' Chorus 1.

NEVA



LYNN CHRISTENSEN

For Every Man There's a Woman

FFA 1-2-3, Band 1-2-3-4, Clinic 3, Pep Band 2-3, Basketball 2, Football 1-2-3-4, Seminary 1, Track 3, "M" Club 3-4.

CHRIS



ANN CLARK

Dungaree Doll

FHA 1-2, Dragonettes 2-3, GAA 2, Senior Ball Attendant 4, Seminary Class Vice President 2, Cantata 1-2-3, Business Club 4, Girls' Chorus 1, Chorus 1.

ANNIE



SALLY JUNE KENT

Prisoner of Love

FHA 1, Science Club 1, GAA 2, Cantata 1-2-3-4, Seminary 1-2-3, Sem. Honor Student, Business Club 4, Girls' Chorus 1, Pep Club 3, KK and Mirror Staff 4.

SAL



TERRY BURNETT

I'm Bidin' My Time

FFA 1-2, T&I President 4, Football 1, Seminary 1-4.

BURNETT



DEON DANIELS

Don't Fence Me In

FHA 1-2-3-4, Reporter 4, GAA 1-2-3-4, President 2, Vice President 4, Pep Club 3-4, Parliamentarian 3, Chorus 2-3-4, Secretary 3-4, Girls' Chorus 1, Cantata 1-2-3-4, Contest 3-4, Clinic 4.

D

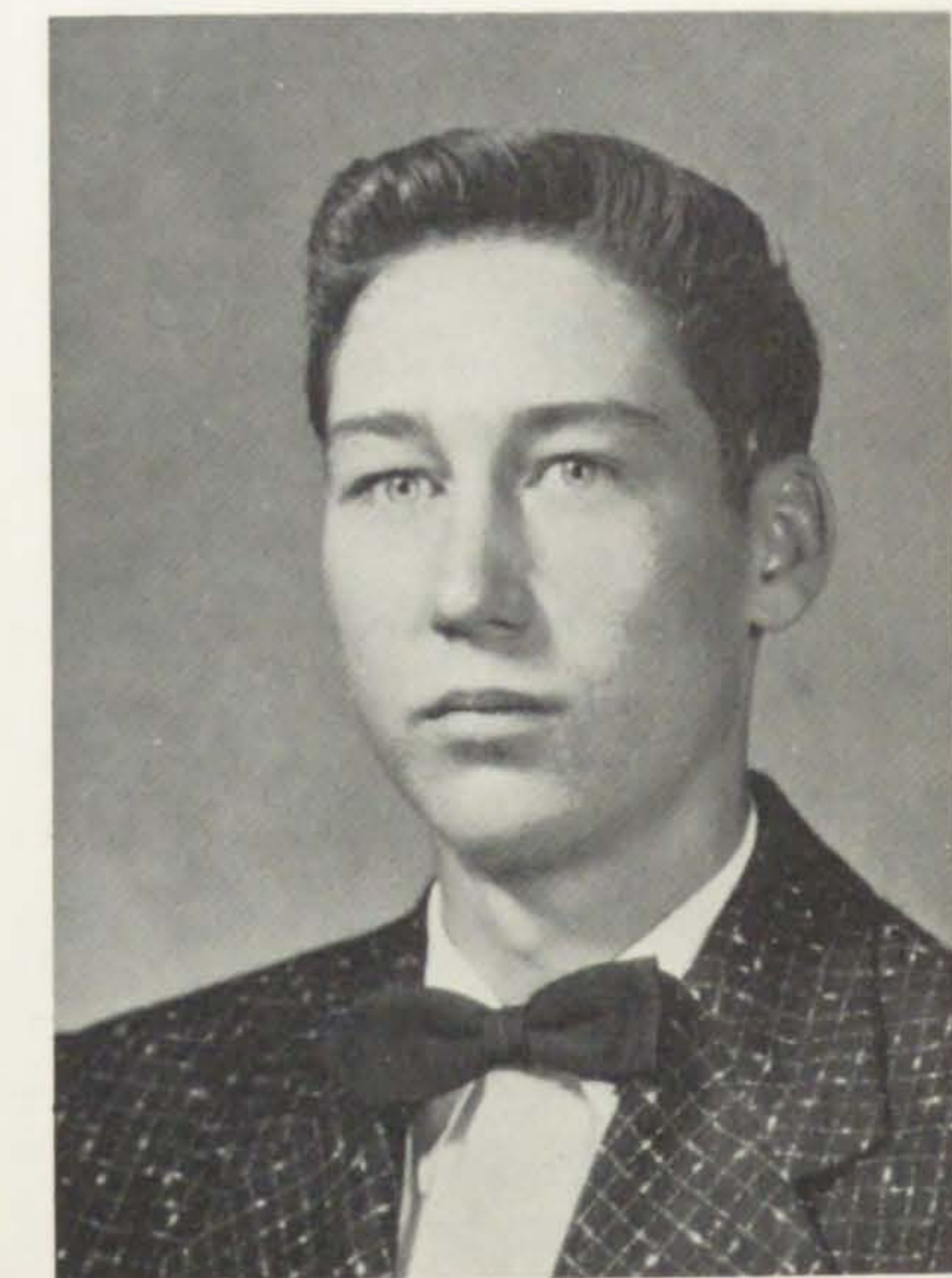

GARY DAVIS

At Last

FFA 1-2-3, T&I Vice President 4, Football 1, Seminary 1-4.

GUS



LYNN RAY DAVIS *LIGHT RAY*
The Great Pretender

"M" Club 3-4, "M" Club Secretary 4, Sem. 1-2-3, Chorus 1, Boxing Manager 2, Play Festival 4, Cantata 1, Science Club 1-2-3-4, Film Operator 1-2-3-4, Baseball 1, School Play 3.



SHARON FAYE EVANS *SHURRON*
Dark Eyes

Cantata 1-2-3-4, Clinic 3, FHA 1, Dragonettes 3-4, Guidance Secretary 3-4, Friendliest 2, Chorus 3, Chorus Secretary 3, Business Club 4, Business Club Secretary 4, Operetta 3, Contest 3, Girls' Chorus Perfect Attendance 1-2-3.

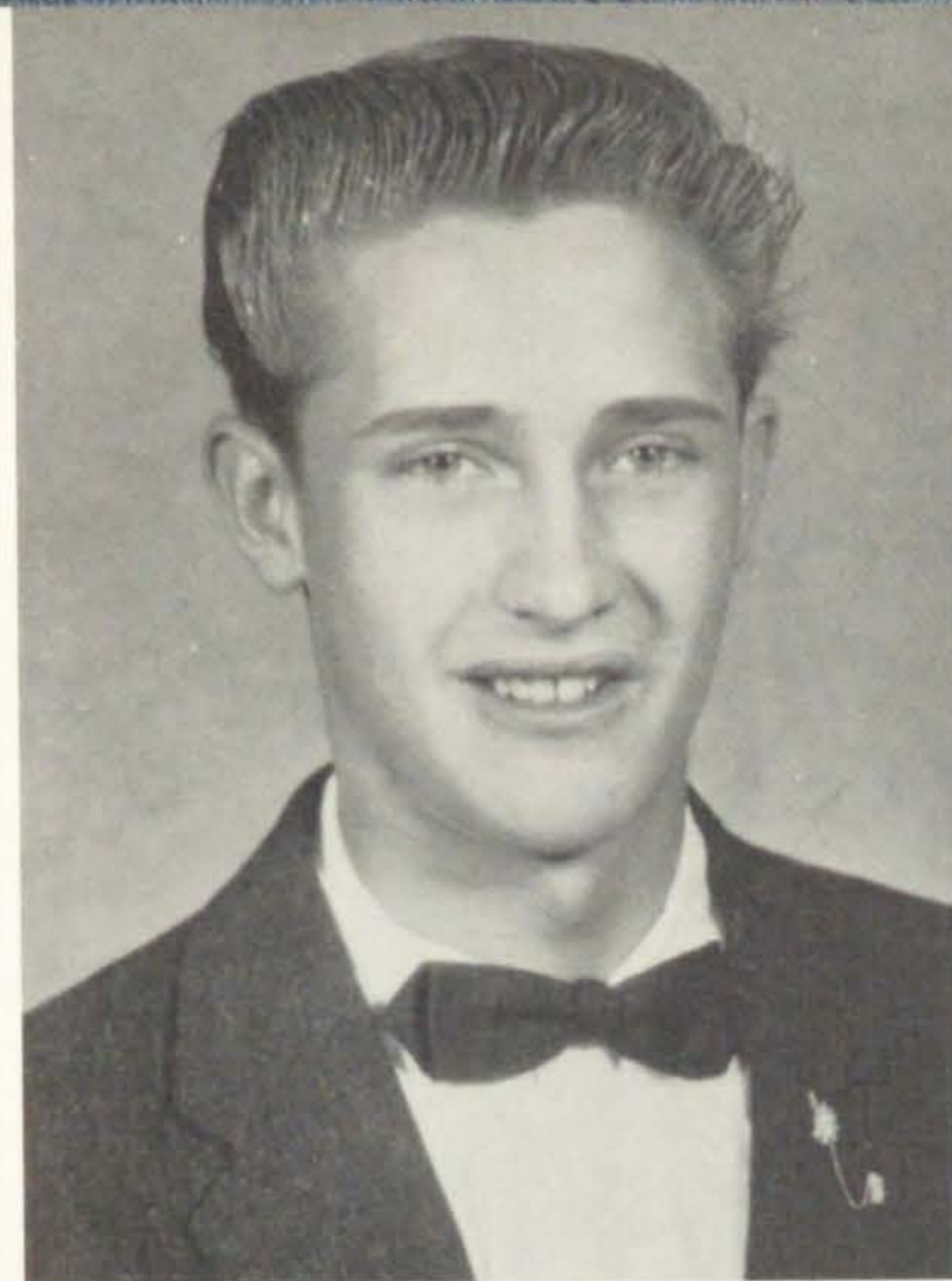

LARRY F. DORIUS *PATTY*
Wanted

Class Vice President 4, Boxing 1-2, Chorus 1-2-3-4, Cantata 1-2-3-4, Pep Band 1-2-3, Sem. Third Coun. 4, Operetta 3, Clinic 3-4, Contest 1-2-3-4, FFA 1-2, Band 1-2, Seminary 1-2-4.



GLORIA HARRIS DAHLE *DAHLE*
To Each His Own

FHA 1-2-3-4, Pep Club 3, GAA 3-4, Cantata 1-2-3-4, Pep Band 1-2-3-4, Clinic 2-3-4, School Play 2, Dramatic Club 4, Band 1-2-3-4, Chorus 1-2-3-4, Contest 1-2-3-4, Operetta 3, KK Editor 4, Mirror Staff 4, Guidance President 4, Business Club 4, Seminary 1-2-3.



JO ANN GLEED *JO*
My Wild Irish Rose

GAA 2-3, Pep Club President 4, Pep Club 3-4, Science Club 2-3-4, Seminary 1-2-3, Sem. Honor Student 3, Business Club 4, Cantata 1-2-4, Athletic Letter 1, KK and Mirror Staff 4, Girls' Chorus 1, Mixed Chorus 1.



TARREL DAVIS *TAD*
I'll Never Know

FFA 1-2-3, Football 1, Seminary 1-4, Band 1.



JOYCE HESS *JOYCIE*
The Sunshine of Your Smile

Clinic 4, Chorus 3-4, GAA 2, Cantata 3-4, Science Club 1.

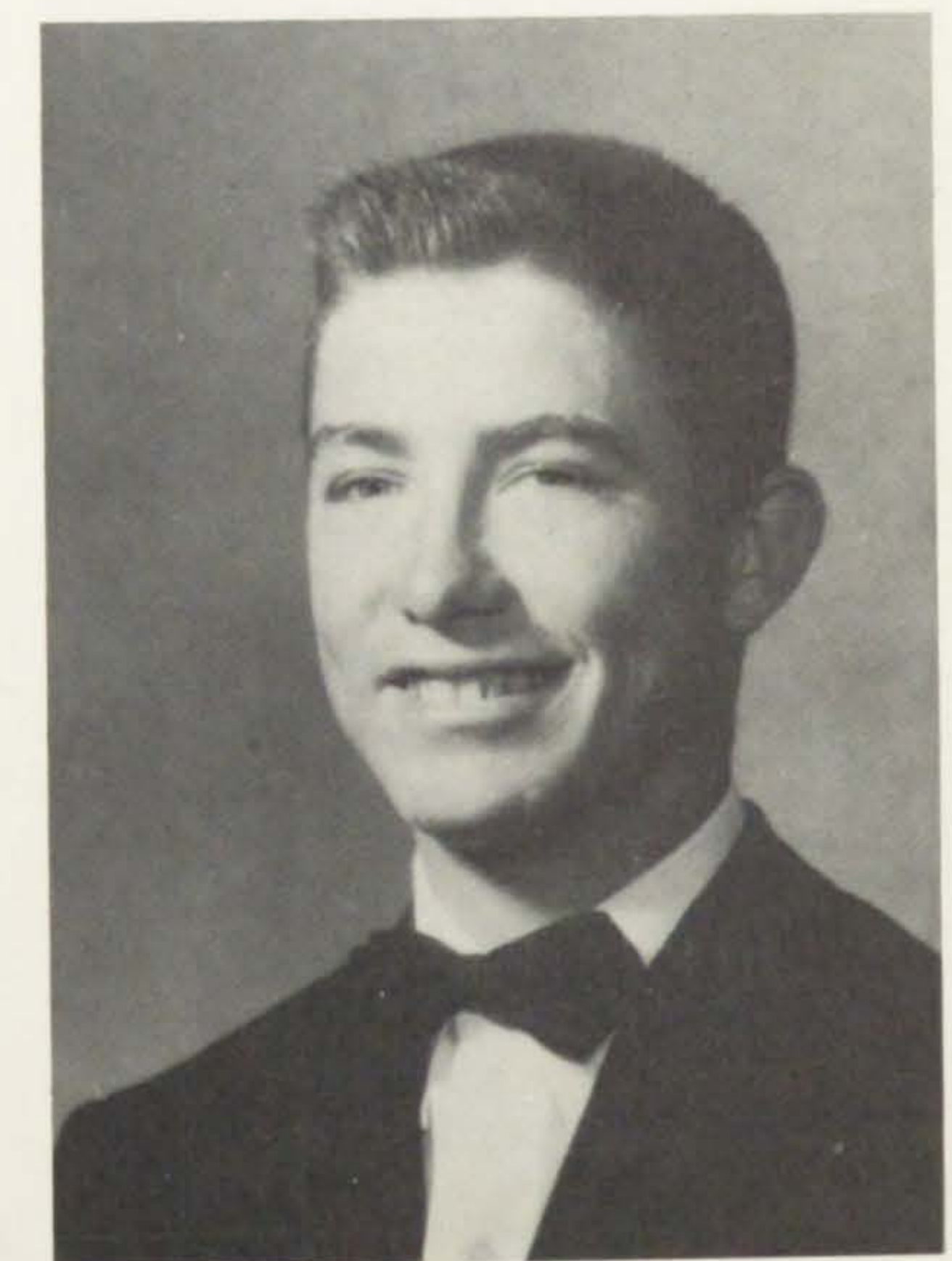

NORMAN ROSS EVANS *NORM*
Give Me Time

Basketball 1-2-3-4, "M" Club 3-4, Football 1-2-3-4, Baseball 2-4, Seminary 1-2.

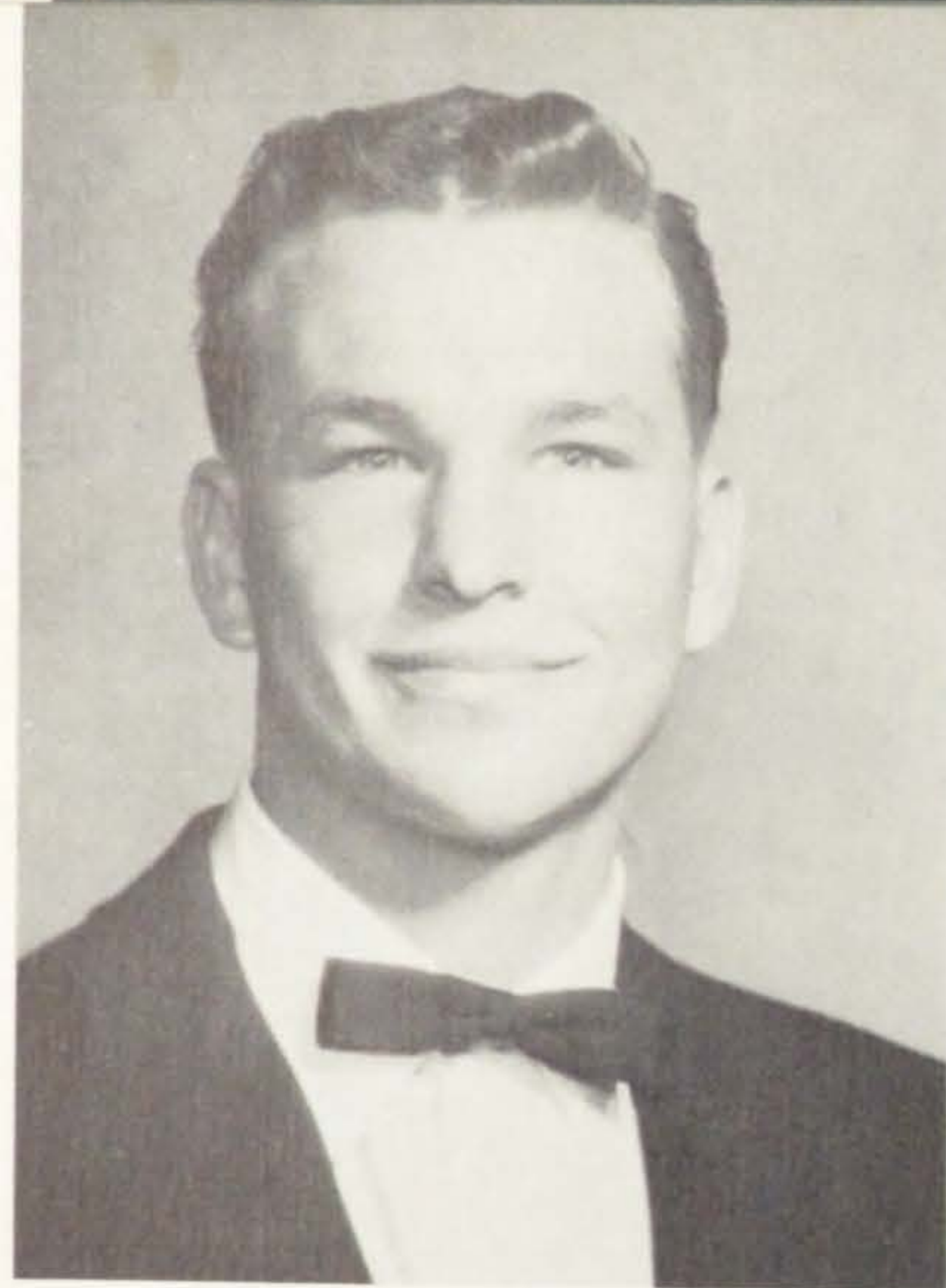

BLAIR LUTHER GLEED

LUTHER

I Know, I Know, I Know

Football 1-2-3-4, Basketball 1-2-3-4, Baseball 1-2-3-4, Track 1-2-3-4, Chorus 1-2-3-4, Clinic 1-2-3-4, Contest 1-2-3-4, Science Club 1-2-3-4, President 4, Secretary 2-3, Declam. 3, Pep Band 2-4, Cantata 1-2-3-4, "M" Club 2-3-4, Band 2-4, Sem. 1-2-3, Sem. Second Coun. 3, Mirror Business Manager 4, Mirror and KK Staff 4, Best Dancer 1, Most Courteous 3-4, Operetta 3, Film Operator 1-2-3-4, Ogden Standard Examiner Award for Most Outstanding Athlete 4, District Play Festival 3, Football Co-Captain 4, Baseball Co-Captain 4.



SARABELL HOSKINS

SARABELL

I'm Always Chasing Rainbows

FHA 1, GAA 2, Contest 1-2-3, Clinic 3, Pep Band 1-2, Dragonettes 3-4, Sem. 1-2-3, Business Club 4, Cantata 2-3-4, Wittiest 4, Band 1-2-3, KK and Mirror Staff 4.



DELON S. HAWKINS

HAWKEYE

Sittin' on Top of the World

Football 1-2-3-4, Basketball 1-2-3-4, Baseball 1-2, Track 1-2-3-4, Band 1-2, Pep Band 1-2, Cantata 3-4, Class Secretary 2, Student Body President 4, "M" Club 2-3-4, Band President 2, Seminary 1-2-3, Sem. President 3, Friendliest 4.



CARRIE JONES

POLLY

Diamonds Are A Girl's Best Friend

GAA 2-3, Pep Club 3, Dramatic Club 4, Business Club 4.



KENNA DIANE HUGHES

KEN

Someone To Watch Over Me

GAA 2, GAA Secretary 2, Dragonettes 3-4, Contest 3, Clinic 3, Cantata 2-3-4, Sem. 1-2-3, Sem. Honor Student 3, Guidance Vice President 3, Business Club Vice President 4, FHA 2-3-4, Operetta 3, Business Club 4, Athletic Letter 1-2.



DAVID GROVER

GROOVNAR

Slowpoke

FFA 1-2-3, School Play 2-3-4, Boxing 1, Track 2, Sem. 2-3-4, Operetta 3, Clinic 1-2-3-4, Contest 1-2-3-4, Pep Band 2, Band 1-2, Chorus 1-2-3-4, KK and Mirror Staff 4, School Photographer 4, Cantata 1-2-3-4, Science Club 1-2-3-4.



EDNA MAE JONES

JONES

Life Is Just a Bowl of Cherries

Girls' League President 1, Dragonettes 3-4, Cantata 1-2-3-4, GAA 2, Band 1, Chorus 1, Girls' Chorus 1, Mirror and KK Staff 4, Business Club 4, Science Club 1.

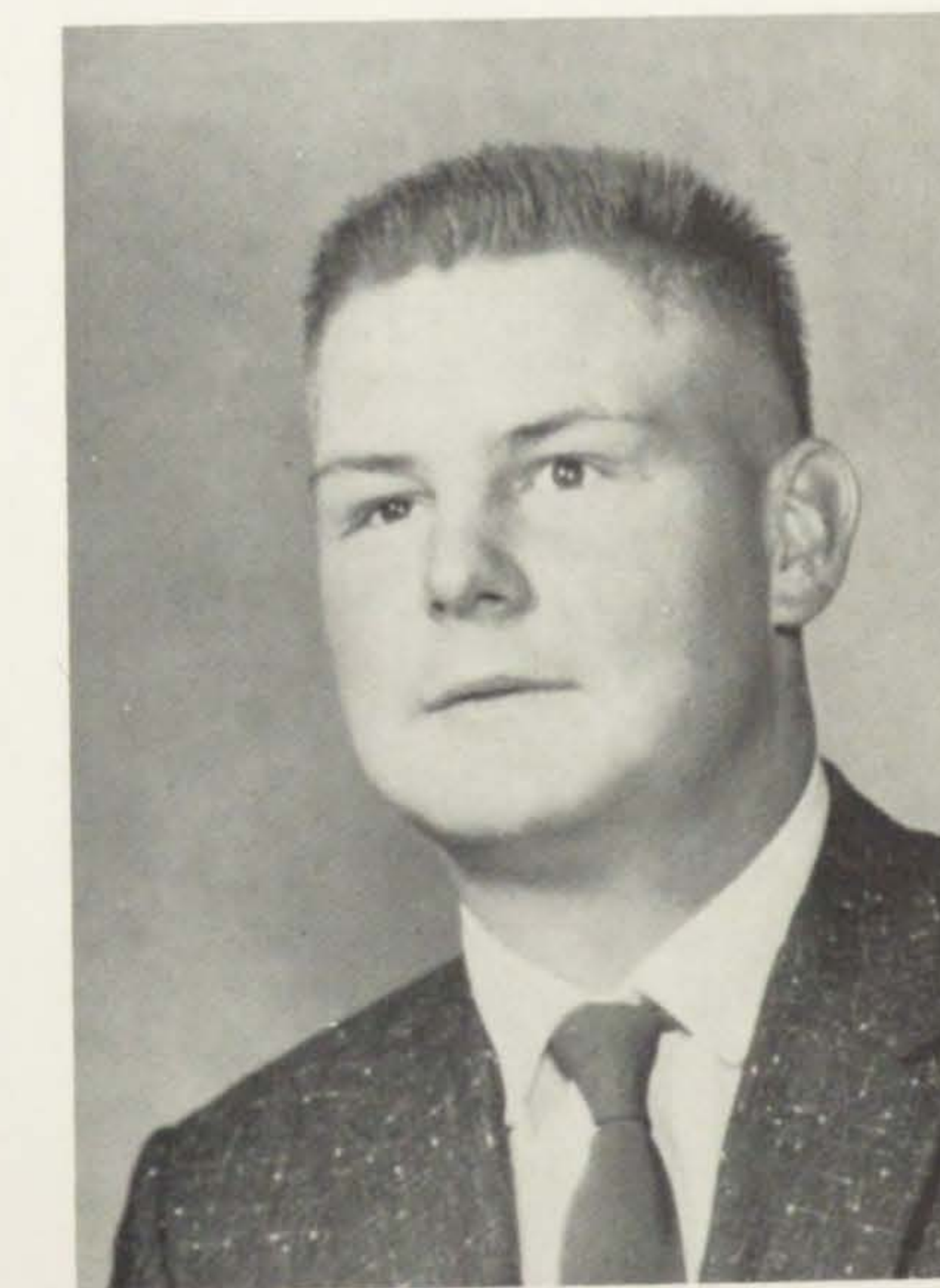

JOHN C. HILL

BIG C

I'll Get By

FFA 1-2-3, Sentinel 3, Seminary 1-3, Football 1-2-3-4, Guidance Vice President 4, "M" Club 3-4, Seminary Class First Counselor 3.

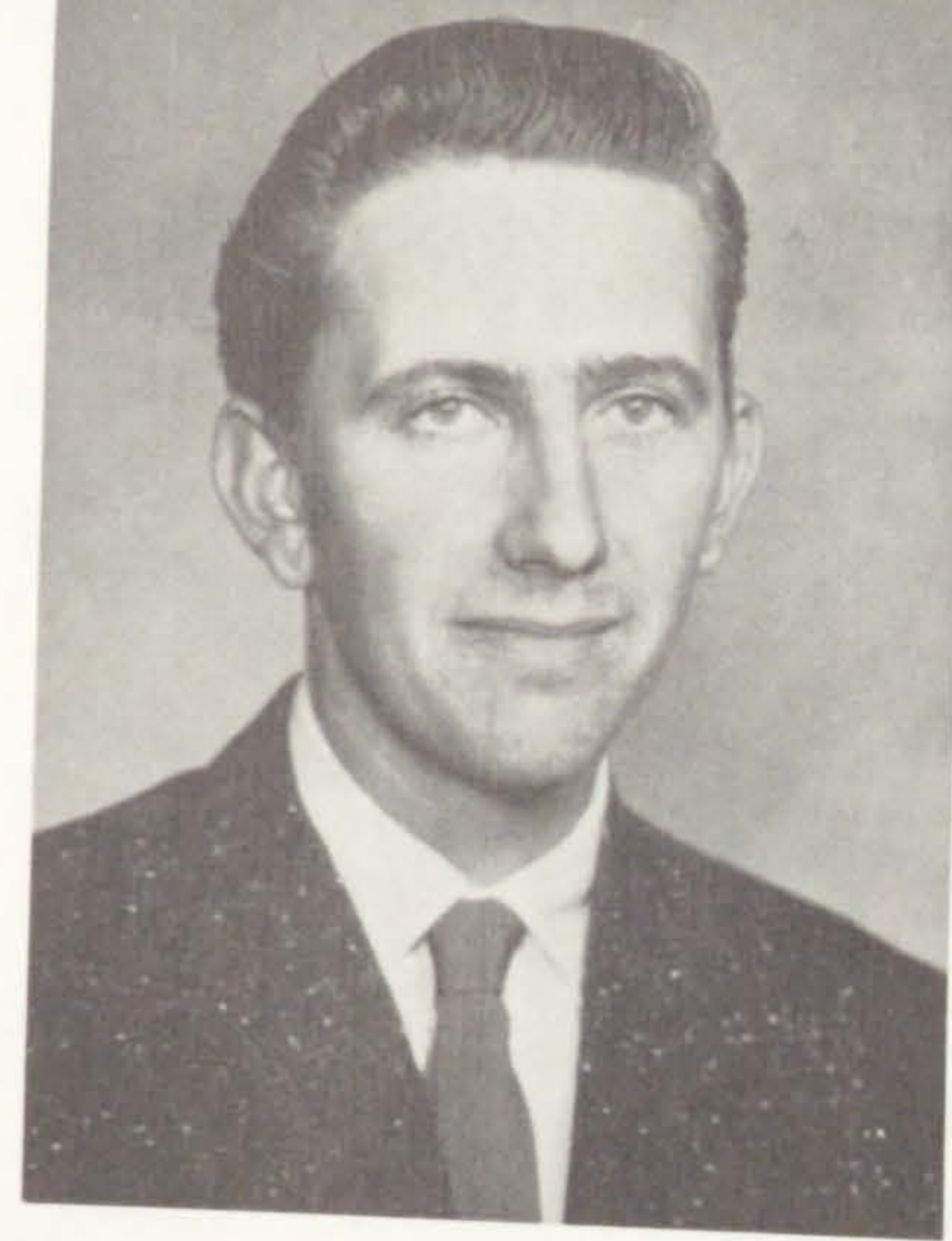

DAVID EARL JENKINS

Runnin' Wild
FFA 1, Boxing 1-2, Seminary 4.

SQUIRREL



BARBARA PARRY

Bewitched, Bothered, and Bewildered
FHA 1-2-3-4, Hobo Queen 1, Song Leader 4, District Reporter 3, Degree 1, District Con. 1-2-3-4, State Con. 3-4, Contest 1-2-3-4, Clinic 2-3-4, GAA 2-3-4, Vice President 3, Pep Band 1-2-3-4, Pep Club 3-4, Secretary 4, Girls' State 3, Declam. 3, Poet Festival 1-2, Band 1-2-3-4, Custodian 1-2-3, Business Club 4, Athletic Letter 1-2-3-4, Music Letter 1-2-3-4, Girls' Chorus 1, Cantata 1-2-3-4, Operetta 3, Sem. 1-2-3, Sem. Honor Student 3, Girls' League Secretary 1, Chorus 1-2-3-4, School Play 2, Mirror and KK Staff 4, Dramatic Club 4.

BARB WIRE



ROBERT LUND

Someday
Chorus 1-4, Band 1, Guidance Secretary 3, FFA 1-2-3, Reporter 3, Contest 1-4, Clinic 4, Track 1, Boxing Manager 3, Cantata 1-2-4.

BOB



MARGIE JONES

So Easy to Like
FHA 1, GAA 2, Science Club 1, Cantata 1-2-3-4, Sem. 1-2-3, Business Club 4, President 4, Operetta 3, Girls' Chorus 1, Chorus 1-2-4.

MARGE



THELMA JOYCE JONES

Satisfied Mind
FHA 4, Parliamentarian 4, Guidance Secretary 4, Chorus, Girls' Chorus 1, GAA 2, Seminary 1-2-3, Cantata 2-3-4.

JUICY



BRENT LITTLEJOHN

Busy Little Busy Body
FFA 1-2-3-4, Treasurer 4, Football 2-3-4, Boxing 2, Basketball 2-4, Track 2, Sem. 1-2-3, Cantata 4, "M" Club 3-4, Business Club 4.

BUTCH



MARILYN H. JONES

Anything Goes
Clinic 1, Pep Club 3-4, Cantata 2-4, Chorus 2, Poster Club 3-4, Business Club 4, GAA 2-3-4, Science Club 2-3, FHA, Girls' Chorus 1.

MIKE

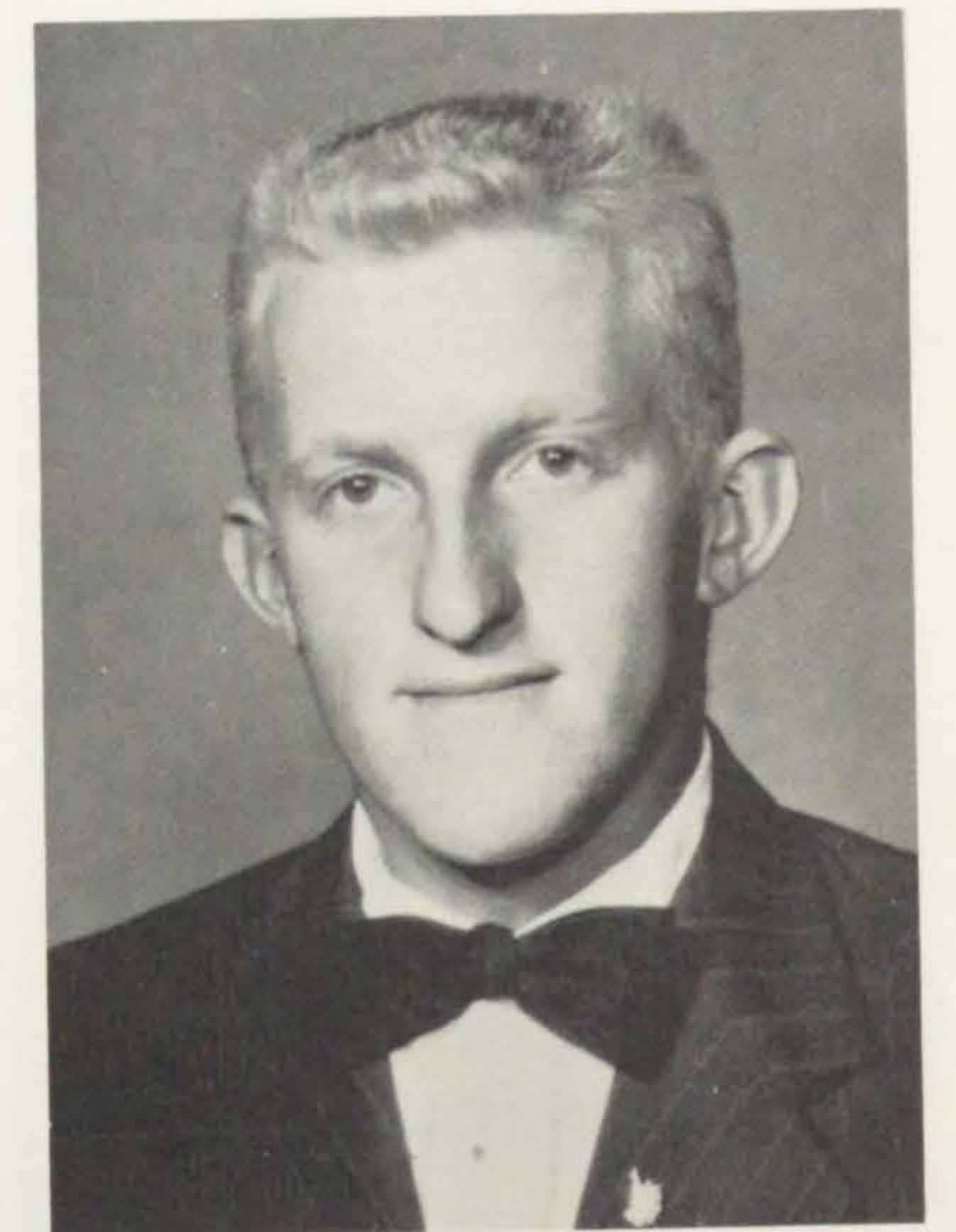

CLIFFORD SHELDON MADSEN

Drifting and Dreaming
Boxing Manager 1-2, Sem. 1-2-3, "M" Club 1-2-3-4.

WHITECLOUD

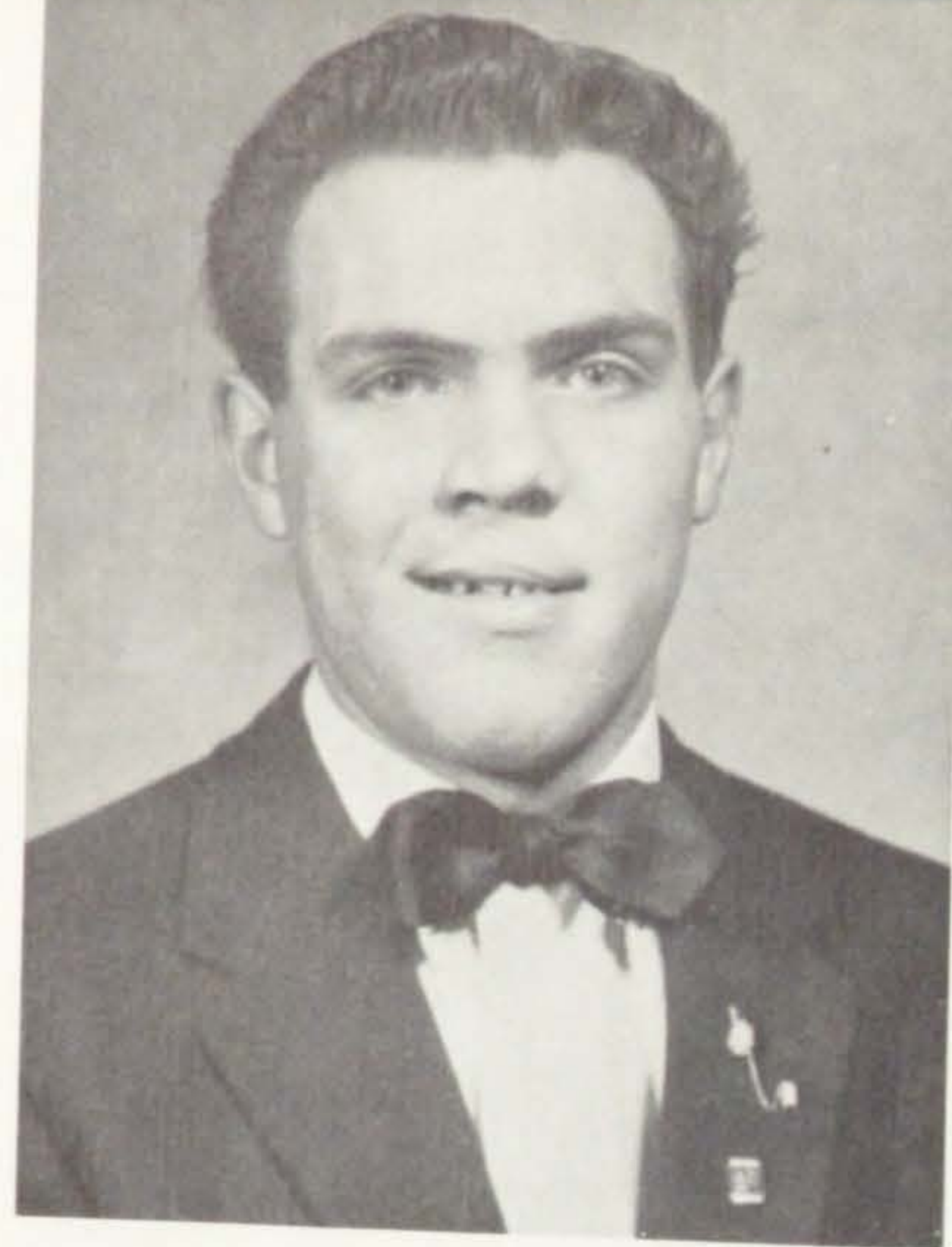

BARDELL NAPIER

Taking a Chance on Love

FFA 1-2-3-4, Basketball 2-3, Football 4, "M" Club 3-4, Guidance President 4, "M" Club Vice President 4, Sem. 1-2-3, Track 3.

BARDAHL



KATHRYN JONES

It's a Woman's World

GAA 2-3, Pep Club 3-4, Science Club 2-3-4, Sem. 1-2-3, Sem. Honor Student 3, Business Club 4, Cantata 1-3-4, Athletic Letter 1-2, Assistant KK Editor 4, Mirror Staff 4, Girls' Chorus 1, Chorus 1.

KIN



DALLAS NEAL

I Want a Girl

FFA 1-2-3-4, Secretary 3, Vice President 4, Chorus 4, Contest 4, Cantata 4, Basketball 2-3, Baseball 2-3, Track 1-3, Sem. 1-2-3.

DAL



ALICE NEAL

Too Young

Band 1-2-3-4, Chorus 1-2-3-4, Clinic 2-3-4, Contest 1-2-3-4, Homecoming Attendant 4, Frosh President, Harvest Ball Attendant, GAA 2, Cantata 1-2-3-4, Operetta 3, FHA 1-2-3-4, Chapter President 3, District Convention 2-3-4, District Treasurer 2, Degree Ch. 4, State Convention 2-4, Senior Ball Attendant 4, Student Body Secretary 4, Sem. 1-2-3, Secretary 3, Sem. Honor Student 3, Pep Band 1-2-3-4, Pep Club 3-4, Business Club 4, Girls' Chorus 1, Mirror and KK Staff 4, Music Letter 1-2-3-4, Athletic Letter 2, Band Vice President 3, Chorus President, Most Courteous 4.

ALLY



JOYCE MILLS

Sweet and Lovely

Secretary 1, Guidance Secretary 2, FHA 1-2-3, Dragonettes 3-4, Friendliest 3, Best All-Around 4, Sem. 1-2-3, Sem. Honor Student 3, Clinic 1, Contest 2-3, Pep Band 2-3, Band 2-3, Chorus 2, Girls' Chorus 1, Cantata 1-2, Girls' State 3, FFA Sweetheart Attendant 2-3, Business Club 4, Hi-Queen Candidate 4.

MILLS

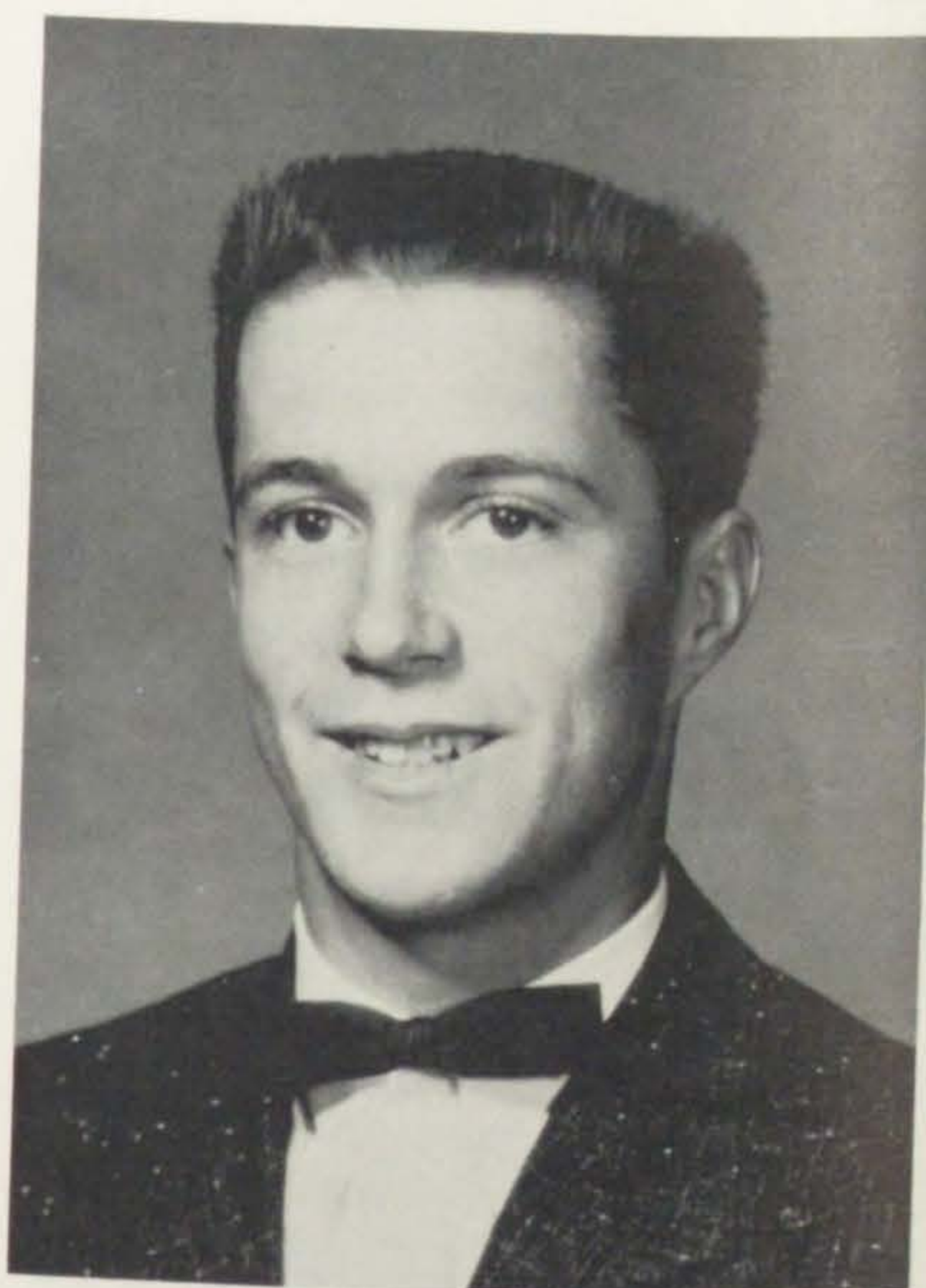

DARL WILLIAMS

Mr. Wonderful

Football 1-2-3-4, Basketball 1-2-3-4, Captain 4, Band 1-2-3-4, Contest 1-2-3-4, Clinic 2-3, Sem. 1-2-3, Vice President 3, FFA 1-2-3-4, Chapter Treasurer 2, District Treasurer 3-4, Chapter President 3-4, Guidance President 3, Student Body Business Manager 4, "M" Club 3-4, Band Librarian 4, Best Athlete 4, FFA State Treasurer 4, Seminary Honor Roll 3.

DODE



CONNIE LOUISE MOON

Little Bit of Heaven

Guidance President 3, Sem. 1-2-3, Student Body Vice President 4, Cantata 1-2-3, FHA 4, GAA 2, Girls' Chorus 1, Mixed Chorus, Senior Ball Queen 4.

CON

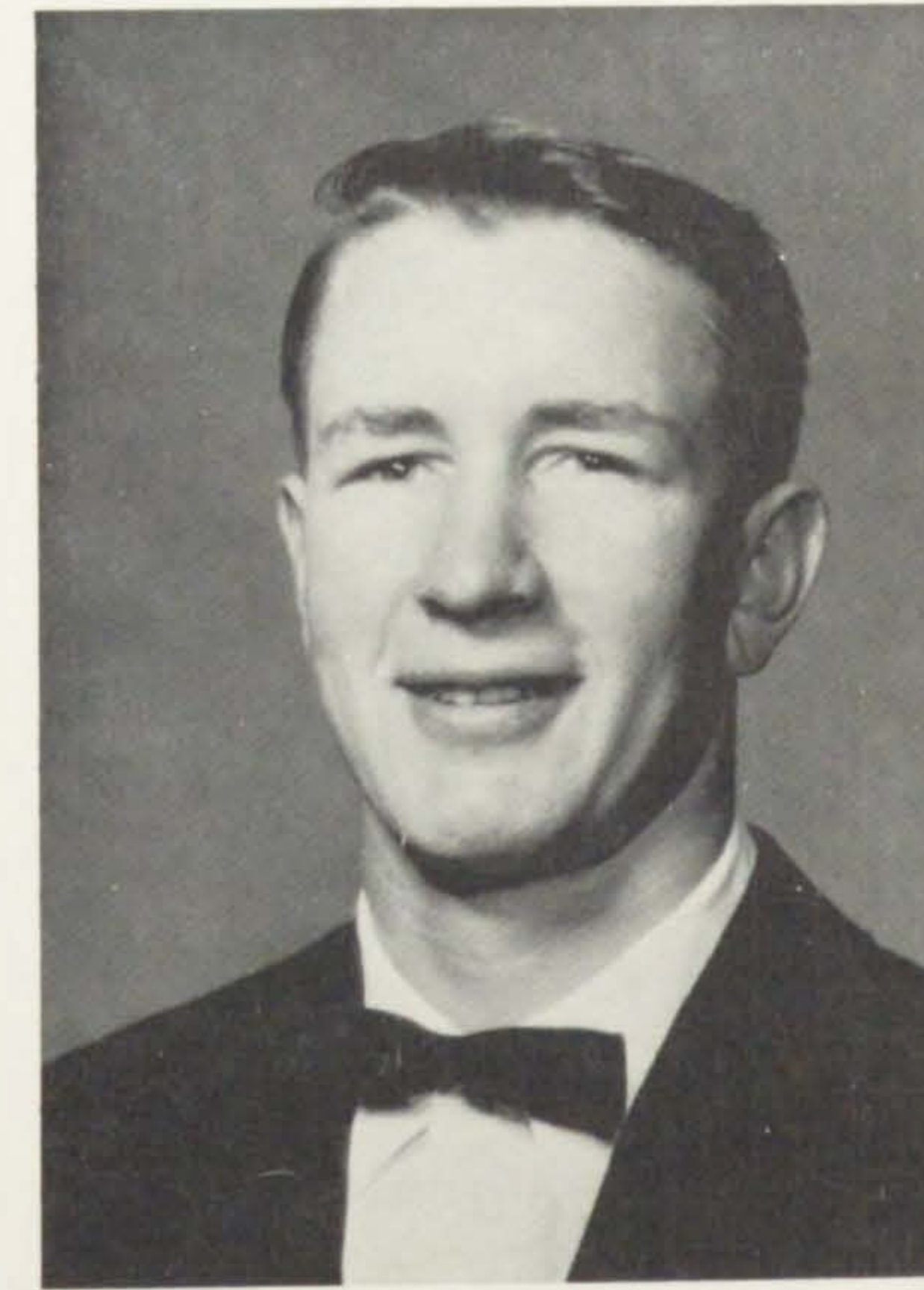

JOHN ALBERT NEAL

A Fool Was I

Football 2-3-4, Boxing 1-2-3, Baseball 2-3-4, Basketball 4, Cantata 3-4, Chorus 4, FFA 1-2-3-4, FFA Sentinel 4, "M" Club 2-3-4, "M" Club President 4, Contest 4, Track 3, Boxing Tourney 3, Sem. 1-2-3.

J. A.



LEO THEODORE NIELSEN

There is Nothing Like a Dame

Boxing 1-2-3, "M" Club 1-2-3-4, FFA 1-2-3-4, Poster Club 1, Guidance Vice President 4, Sem. 1-2-3, Track 3, Boxing Tourney 1-2-3, District Champ 1-3, Runner-up 2, Cantata 4, Chorus 4.



SANDRA JEAN PIERCE

Million Dollar Baby

FHA 1, Dragonettes 3-4, Girls' League Vice President 1, Guidance President 4, Mixed Chorus 2, Girls' Chorus 1, Band 1, Business Club 1, Sem. 1.

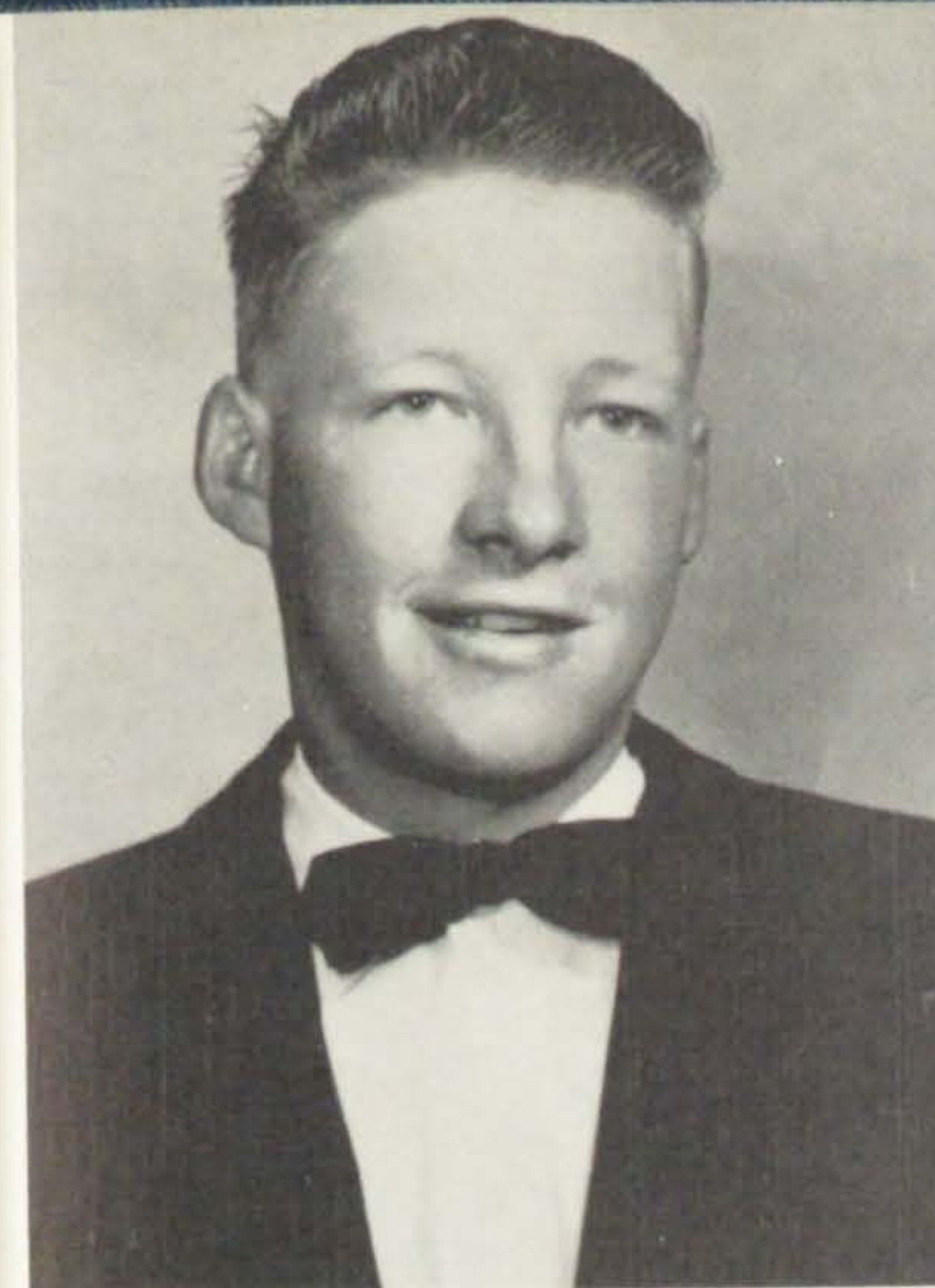

JIMMY SMITH

One Alone

Boxing 1, Football 3, Track 1-2-3-4, Basketball Manager 3-4, Seminary 1-2-3, Seminary Class President 2, Seminary Class Secretary 1, "M" Club 4, Baseball 1, Baseball Manager 3.



FAY SWEETEN

I Love Me

FHA 1, GAA President 2, Band 1-2-3, Contest 1-2-3, Pep Band 1-2-3, Seminary Honor Student 3, Business Club 4, KK and Mirror Staff 4, Mixed Chorus 1-2-3, Clinic 3, Pep Club 3, Guidance Vice President 3, Cantata 1-2-3-4, Operetta 3.



SONJA GAYLE SMITH

Undecided

Clinic 2-3-4, Pep Band 1-2-3-4, Contest 1-2-3-4, Cantata 1-2-3-4, Operetta 3, Business Club 4, Sem. 1-2, Girls' Chorus 1, Mixed Chorus 1-3, Sophomore Guidance President, Senior Class Secretary, Pep Band Assistant Director 3, Pep Club 3, FHA 1.



MERRILL PRICE

Crew-Cut and Baby Blue Eyes

FFA 1, Boxing 1-2, Track 2-3, Sem. 2-3-4, Guidance Secretary 2, Class Vice President 3, Boys' League Secretary 1, "M" Club 3-4.



SHIRLEE MARIE SWENSON

Melancholy Baby

FHA 1-2-3-4, Sem. 1-3-4, Business Club 4, GAA 3-4, Dragonettes 3-4, Clinic 3, Contest 1-2-3, Chorus 3, Cantata 1-2-3-4, Operetta 3, KK and Mirror Staff 4.

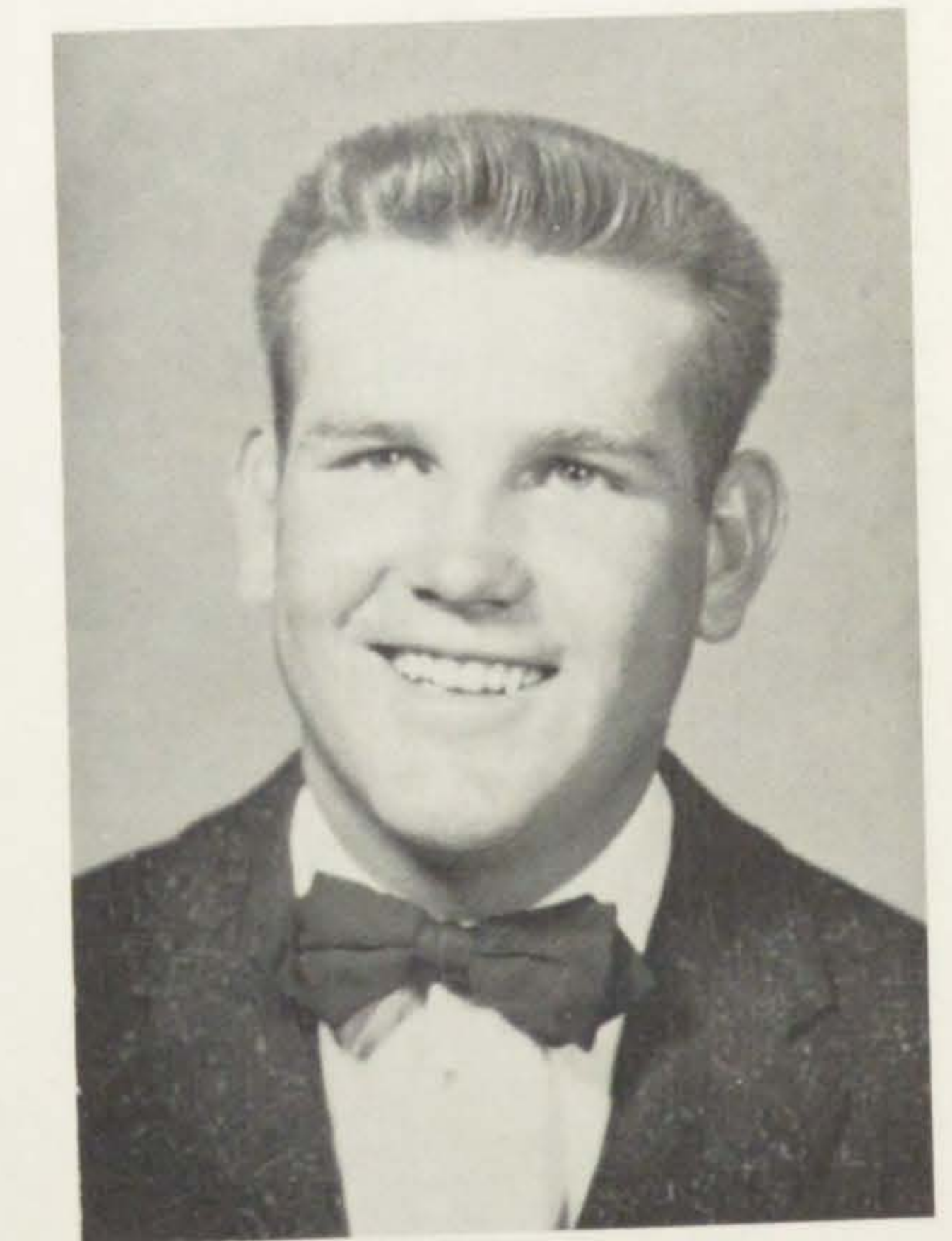

LEE WALDRON

Wandering

Football 1-2-3-4, Boxing 1-2-3, District Champ 1-3, Poster Club, "M" Club 2-3-4, Secretary 4.

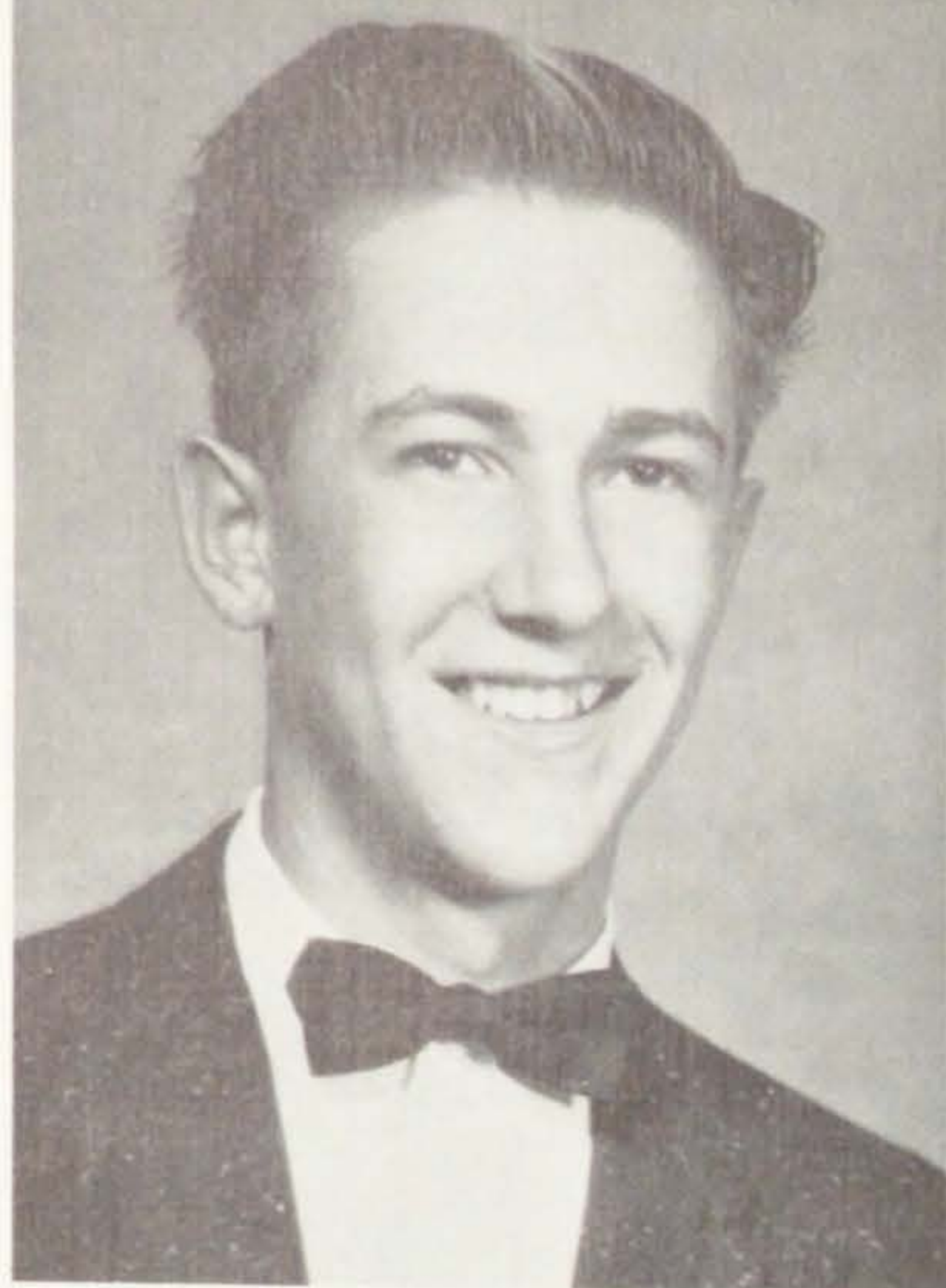

J. GOLDEN WARD

Man with a Horn

GOLDIE

Band 1-2-3-4, Chorus 2-3-4, Clinic 2-3-4, Contest 1-2-3-4, Cantata 2-3-4, FFA 1-2, Sem. 1-3, Operetta 3, Pep Band 1-2-3-4, Music Letter 1-2-3-4.



JANICE ROSE THOMAS

With a Song in My Heart

JAN

FHA 1-2-3-4, Chapter Historian 1, Chorus 2, Girls' Chorus 1, Cantata 1-2-3-4, Sem. 1-2-3, Sem. Honor Student 3, Business Club 4, Mirror Assistant Editor 4, Dragonettes 3-4, KK Staff 4, FHA District Convention 1, Contest 2, Salutatorian.



KENNETH WILLIAMS

Man with a Banjo

KEN

FFA 1-2-3, Basketball 3, Seminary 1, Poster Club Vice President 4.



ALETA WHARTON

Happy Go Lucky

JAKE

FHA 1, GAA 2, Guidance Secretary 2, Business Club 4, Seminary 1-2-3, Cantata 2-3-4, KK and Mirror Staff 4.



ROSALIND WARD

Ain't She Sweet

SHAG

Guidance President 4, FHA Secretary 4, Song Leader 3, Contest 1-2-3-4, Clinic 2-4, Band 1-2-3, Chorus 1-2-3-4, GAA 2, Pep Club 4, Cantata 1-2-3-4, Operetta 3, FHA State Convention 3, FHA 1-2-3-4.

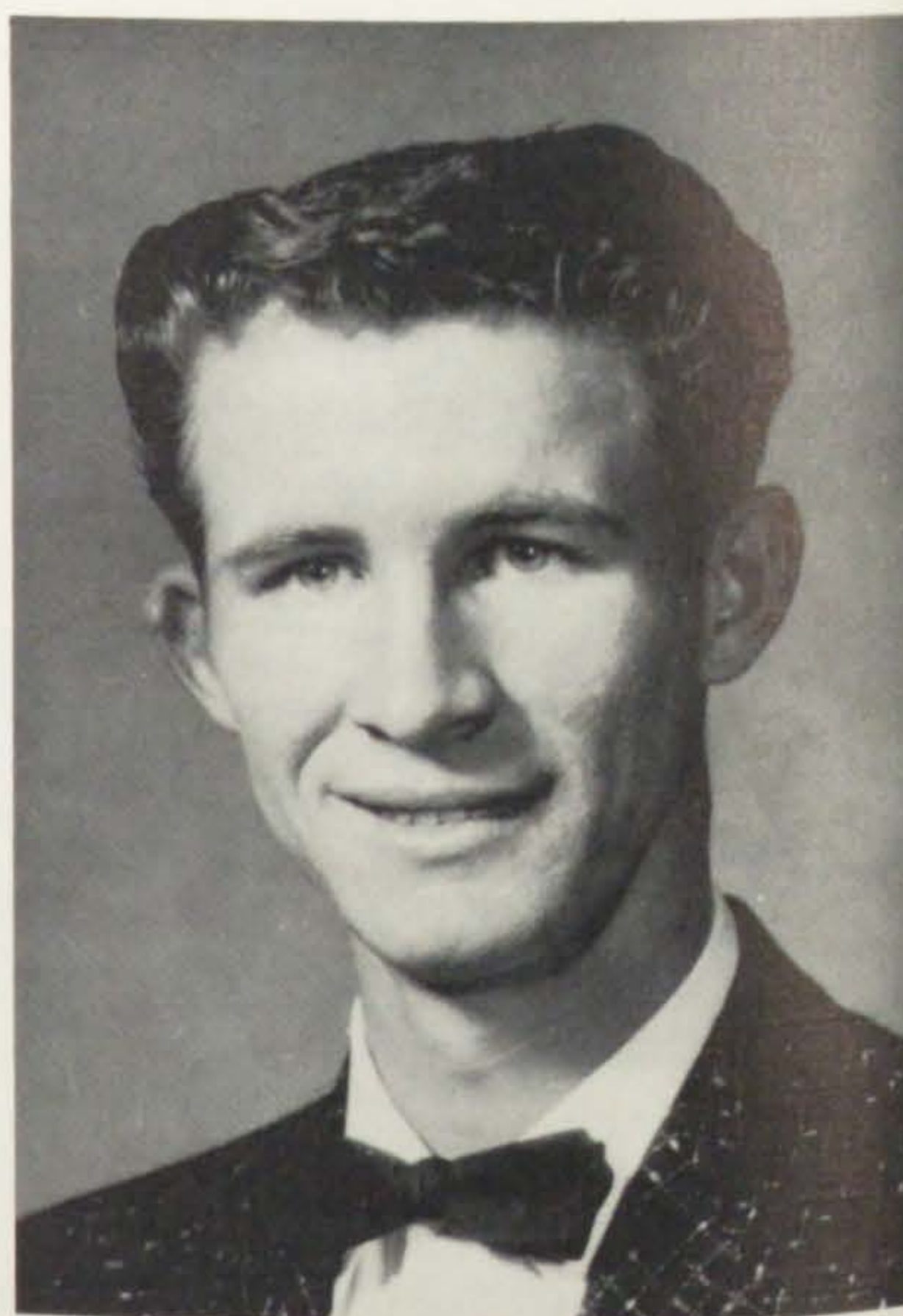

JACK WILLIAMS

Sentimental Me

SONNY

Football 1, Contest 1-2-3-4, Boxing 1-2-3, Runner-up 2, Cheerleader 2-3-4, Student Council 1-3-4, Band 1-2-3-4, Clinic 3-4, "M" Club 2-3-4, Chorus 3-4, Drum Major 3-4, Pep Band 3-4, Sem. 3-4, Biggest Flirt 2, Cantata 3-4, School Play 2.



RUTH WILLIAMS

Scatter-Brain

RASTUS

Chorus 1-2-3-4, Band 1-2-3-4, Cantata 1-2-3-4, FHA 1-2-3-4, Operetta 3, Pep Band 3-4, Business Club 4, Sem. 2-3-4, Sem. Honor Student 3, Girls' Choice Dance Queen 2, Contest 1-2-3-4.

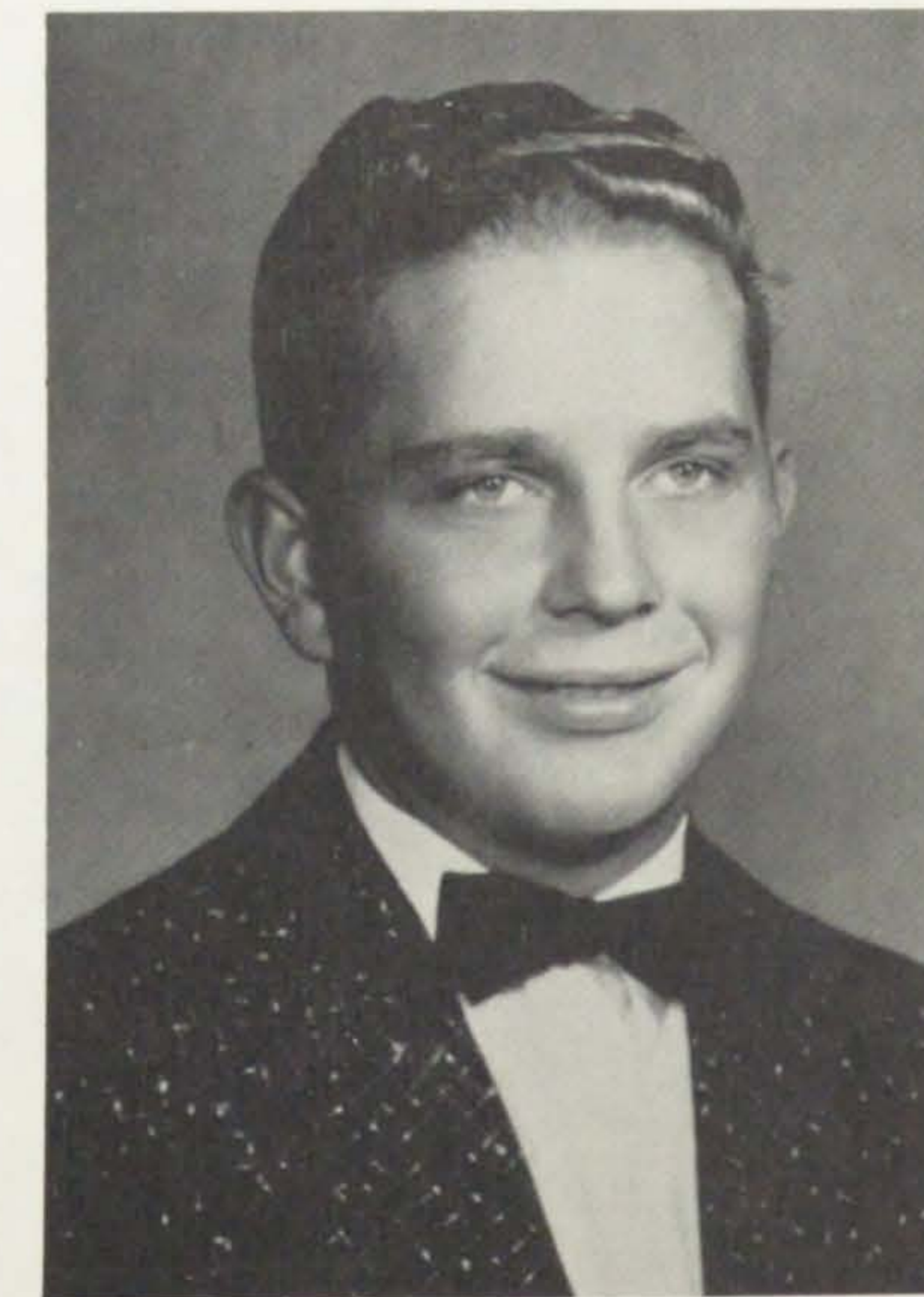

FARRELL HILL

Always

FUZZ

FFA 1-2, Football 1, Guidance President 3.

Senior

SHARON EVANS
Secretary

GLORIA HARRIS
President

JOHN C. HILL
Vice President

LEROY JOHN
Vice President

JOYCE JONES
Secretary

BARDELL NAPIER
President

SANDRA PIERCE
Secretary

ROSILAND WARD
President

LEO NIELSEN
Vice President

Officers

Senior Class Will

- I, ARTHUR ANDERSON, handsome, brave and strong, Will to the Juniors the right to do wrong.
- I, NEVA BEETON, on leaving this school, Will to the Sophomores the Golden Rule.
- I, TERRY BURNETT, soon to marry Sal, Will keep forever my love for this gal.
- I, LYNN CHRISTENSEN, known as "Dad," Will always do right and never be bad.
- I, ANNE CLARK, a bright little lass, Will to Carolyn Call the right to cut class.
- I, GLORIA DAHLE, though I've ne'er achieved fame, Reserve the right to wear Larry's name.
- I, DEON DANIELS, a Rodeo Queen, Will to Brent Williams the right to be Rodeo King.
- I, GARY DAVIS, with pretty blue eyes, Will to Eric Jones the right to be wise.
- I, LYNN DAVIS, a really friendly guy, Will everyone the right to live till they die.
- I, TARREL DAVIS, so big and so brave, Will to Roger Thomas a girl for his slave.
- I, LARRY DORIUS, a motorcycle rider, Wish for a girl so I could sit beside her.
- I, NORMAN EVANS, quite new to Malad, Will Verlaine Smith never to be sad.
- I, SHARON EVANS, so friendly and short, Will to Ren a place in my heart.
- I, BLAIR GLEED, with features so fair, Will to Diane Hartley my talents so rare.
- I, JO ANN GLEED, a girl who likes boys, Will to Nancy Abbott the right to make noise.
- I, DAVID GROVER, known for my conceit, Wish that I had smaller feet.
- I, DELON HAWKINS, who knows all the news, Give Lugene the right to fill my shoes.
- I, JOYCE HESS, with loyalty true, Will to Judy Jones some homework to do.
- I, FARRELL HILL, with a daughter so fair, Will to her my curly hair.
- I, JOHN C. HILL, who drinks Seven-Up, Will to Joe Hawkins the right to hiccough.
- I, SARABELL HOSKINS, funny as a clown, Give Karen Thorpe the right to smile or frown.
- I, KENNA HUGHES, from Samaria I come, Will to Marilyn Reed the right to chew gum.
- I, DAVID EARL JENKINS, who may go far, Will to myself a brand new car.
- I, LEROY JOHN, with my curly hair, Will to Dianne Gribble first prize at the Fair.
- I, CARRIE JONES, who lives in town, Will to Luanna Kay Hughes the right to frown.
- I, EDNA MAE JONES, with my hair so fine, Will to none what is rightfully mine.
- I, JOYCE JONES, so slender and tall, Wish for me some boy would fall.
- I, KATHRYN JONES, an ambitious lass, Leave to Erma Jean Dorius my interest in class.
- I, MARGIE JONES, quite a gal, Will myself to everyone as a pal.

Guidance

Senior Class Will

- I, MARILYN JONES, a well known miss, Will to everyone a good-bye kiss.
- I, SUE JONES, soon to wed Terry, Will to the single a life so merry.
- I, SALLY KENT, a gal with charms, Will to Terry a place in my arms.
- I, BRENT LITTLEJOHN, am surely a whiz. Oh, gee! Wish someone would will a girl to me!
- I, BOB LUND, may it never be said, Leave this school with an empty head.
- I, SHELDON MADSEN, known as White Cloud, Will to Richard Rice the right to be loud.
- I, JOYCE MILLS, with my light and fluffy hair, Will to every one a romance so fair.
- I, CONNIE MOON, with Joe I'll linger, Will to no one the ring on my finger.
- I, BARDELL NAPIER, ne'er mistaken, Will my love to none; it's already taken.
- I, ALICE NEAL, although I have pep, Will it to no one; it should be kept.
- I, DALLAS NEAL, a well known pest, Leave this school by request.
- I, J. A. NEAL, so modest and shy, Will my romances to some other guy.
- I, LEO NIELSEN, whose nickname is Mary, Will to no one my friendship with Larry.
- I, BARBARA PARRY, an awful flirt, Love 'em and leave 'em and will 'em to hurt.
- I, SANDRA PIERCE, so full of joys, Will to no one my love for the boys.
- I, DEANNA PRICE, with all my Brains, Hope Don Castleton will come in when it rains.
- I, MERRILL PRICE, a real Jim Dandy, Will to Dorothy Wheeler the right to make candy.
- I, GORDON SIMPSON, who is really a wit, Will the '57 Editor my yearbook kit.
- I, JIMMY SMITH, with teeth white as pearls, Will to Mark Vaughan my fear of the girls.
- I, SONJA SMITH, with my hair so fair, Will to Delon Archibald an old grey mare.
- I, FAY SWEETEN, because I'm so sweet, Will to all the boys the right to be neat.
- I, SHIRLEE SWENSON, with love so divine, Will it to no one, because it's mine.
- I, JANICE THOMAS, usually so quiet, Will to Kathleen Smith the right to a riot.
- I, J. GOLDEN WARD (I love that trombone), Will to Earl Williams an ice cream cone.
- I, ROSALIND WARD, with my sweet sounding voice, Will to all manhunters the right to a choice.
- I, ALETA WHARTON, because I'm so nice, Will to Vern Budge some beauty advice.
- I, DARL WILLIAMS, with all my looks, Will to Bill Evans my psychology books.
- I, JACK WILLIAMS, about to take a wife, Will to old girl friends a happy life.
- I, KENNETH WILLIAMS, a musical czar, Will to Dalene Moon my best guitar.
- I, RUTH WILLIAMS, because I'm so kind, Will to my teachers peace of mind.

JUNIORS



Junior Class Officers



President ROGER THOMAS
 Vice President ERMA JEAN DORIUS
 Secretary DON CASTLETON



Class of 1957

HENRY ABBOTT . . . *Hen*
A wrong answer is better than none.
 DE LON ARCHIBALD . . . *Archie*
A great guy to those who know him, and an idol to those who don't.

IVY JEAN ATKINSON . . . *Ivy*
There are no short cuts to success.
 GARY BAKER . . . *Yeppi Jeckle*
Yum, yum, eat 'em up.

CARYLE BLAISDELL . . . *Sluggo*
Drop dead, Brent.
 KATHLEEN BRODIE . . . *Brodie*
You, too, can be the life of the party.

Class of 1957

VERN BUDGE . . . Vernie
The first man to get a patent on
chlorophyll onions.

CAROLYN CALL . . . Call
Willingness leads to the road of
success.

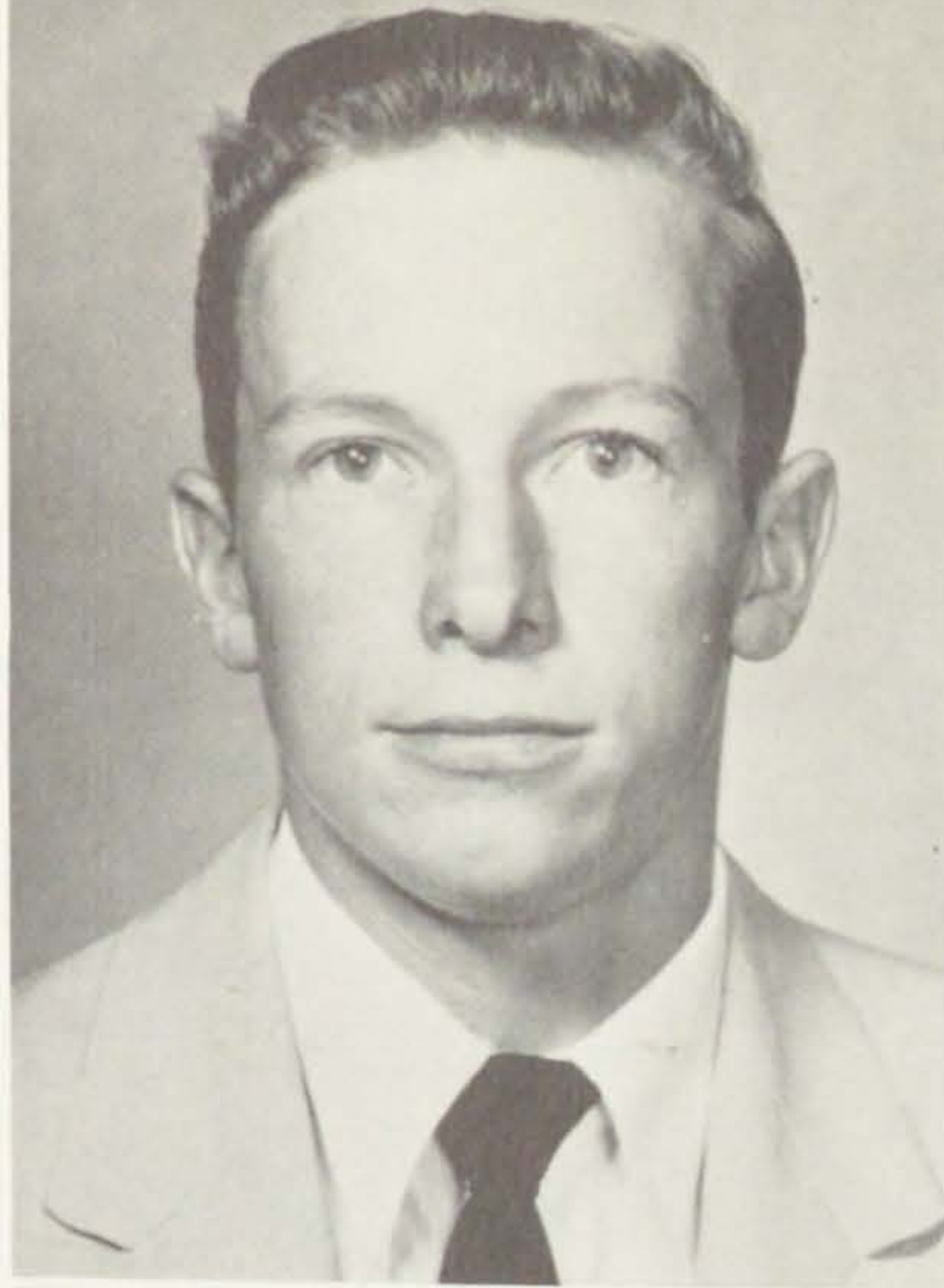

Class of 1957

PAUL M. EVANS . . . Pete
I was born bright, but knocking
around has tarnished me some.

DIANNE GRIBBLE . . . Grib
Short and sweet and hard to beat.

DON CASTLETON . . . Casanova
Romeo has nothing on me.

DEANNA DAVIS . . . Red
Let's go to St. John.



MARILYN KAY GRIFFITHS . . .
Griff
I'm nobody's fool, but I can play
the part.

JESSE HARRISON . . . Jess
He's seen good in everyone—espe-
cially girls.

COLLEEN DIVES . . . Pocahontas
Indoor sports are all right, if they
go home at a reasonable hour.

ERMA JEAN DORIUS . . . Erma
Talent and personality make a won-
derful combination.

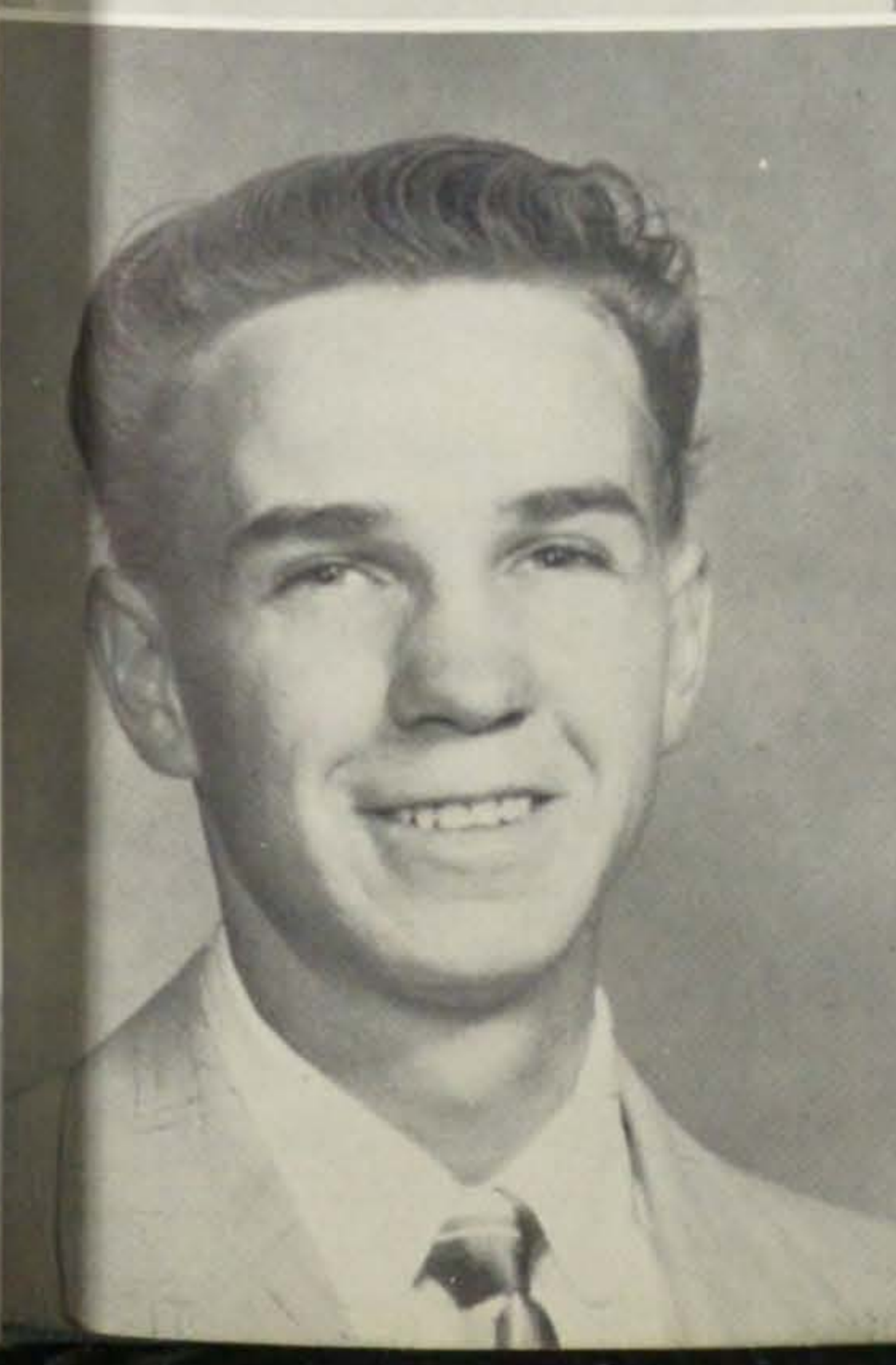

JOE HAWKINS . . . Joey
Love is the wine of existence.

GARY HILL . . . Hill
He is not dead, but sleepeth.

Class of 1957

BRENT HOWARD . . . *Howie*
Wine, women, and song are getting me down. I guess I'll have to give up singing.

CLARENCE HUGHES . . . *Pills*
Nobody loves a fat man; therefore, I don't worry.

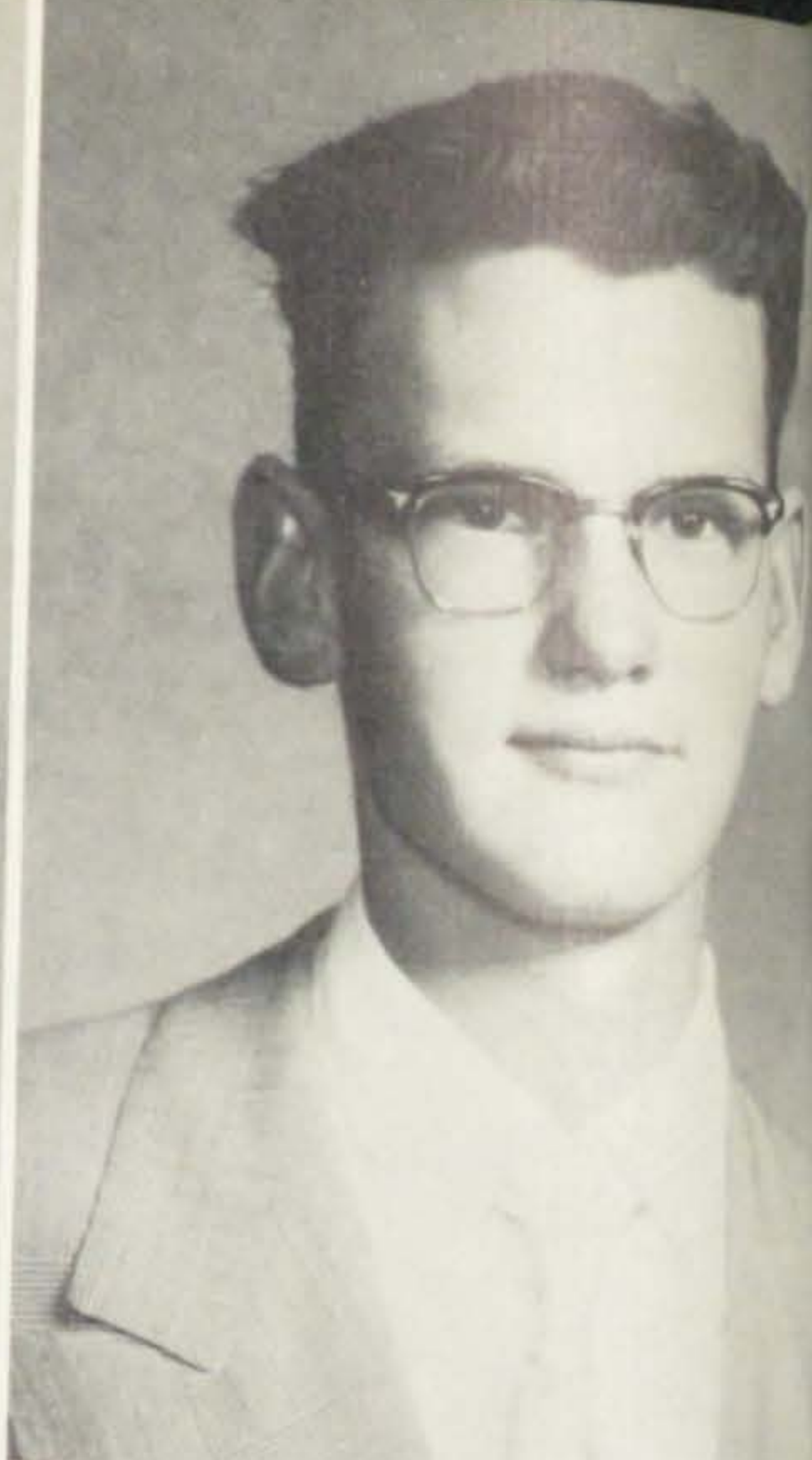
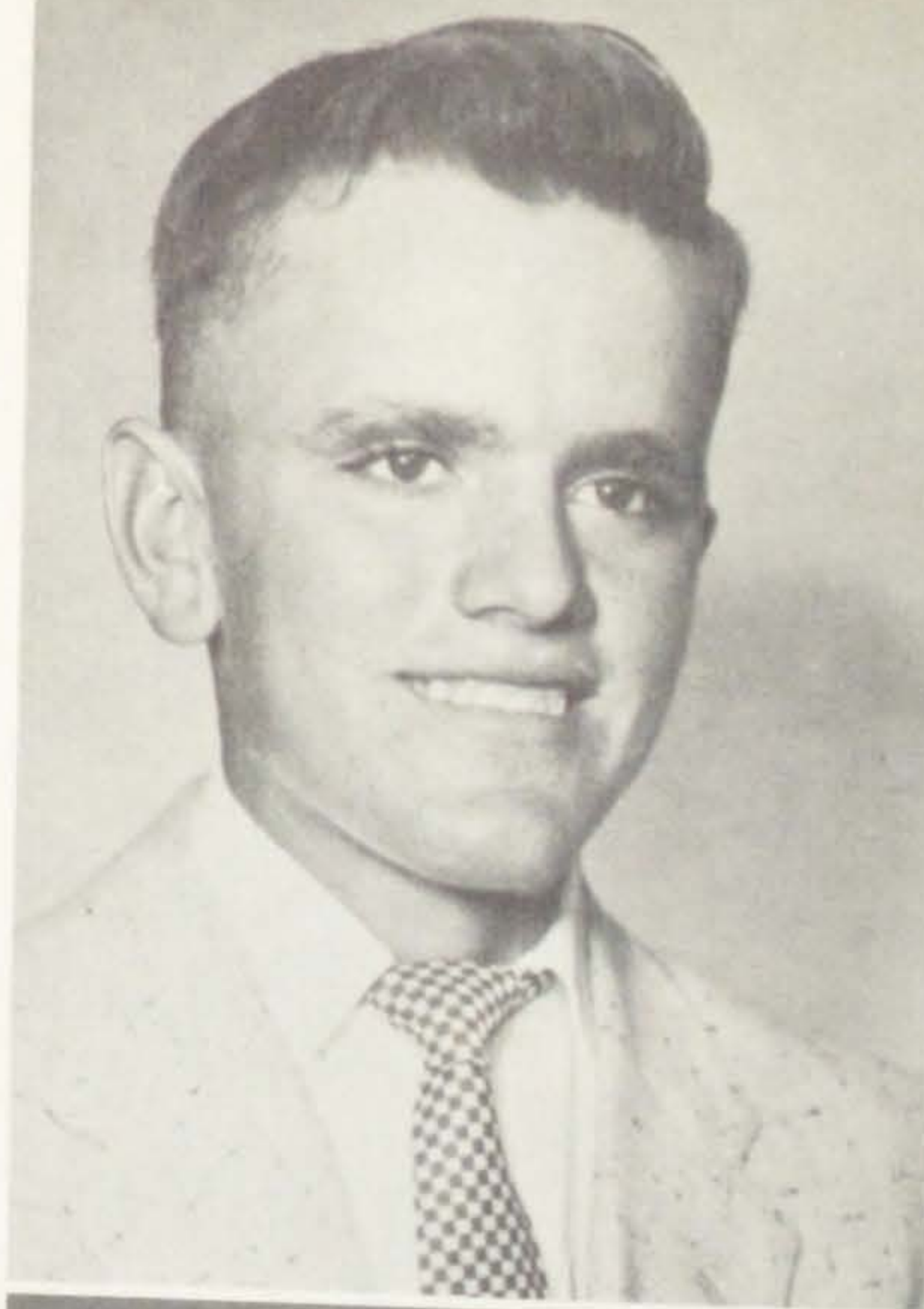

Class of 1957

ERIC B. JONES . . . *Ricky*
God made him—therefore let him pass as a man.

JUDY A. JONES . . . *Jonsie*
I've certainly had my trials and tribulations.



MONTIE M. JONES . . . *Mont*
I'm the kind of man that's made in Idaho.

LOIS KERN . . . *Frenchy*
Love is a grand disease.

DAWNIE ISSACSON . . . *Lulu*
Be a live wire, but don't get stepped on.

FARRELL JENKINS . . . *Jenks*
Take care of me: Good men are rare.

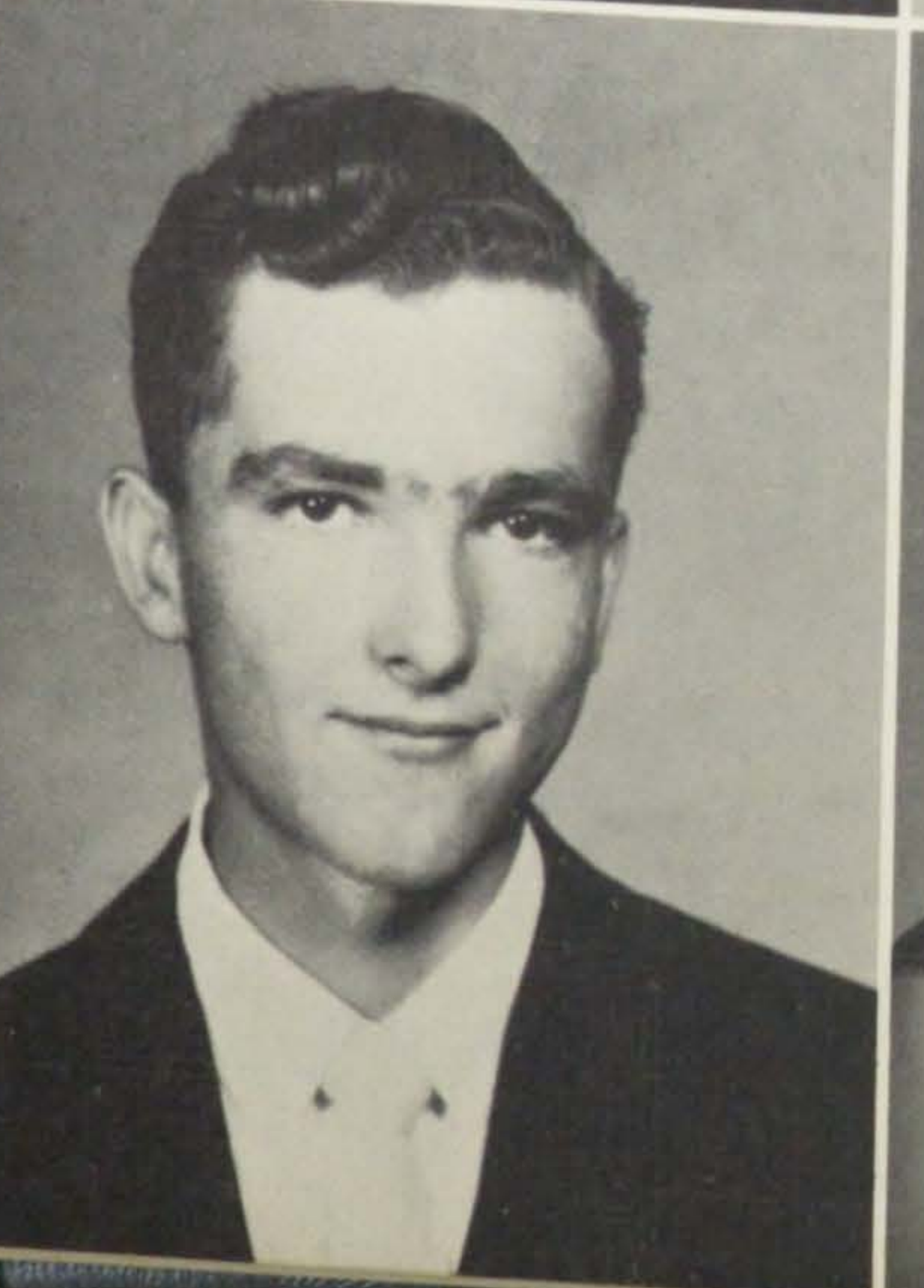

KEN LUSK . . . *Tiger*
Live fast, die young, and have a good-looking corpse.

DOUGLAS T. MATTHEWS . . . *Tommy*
I'm not lazy; I'm just saving my energy.

LEO JENSEN . . . *Leo*
He's like a pond—still but deep.

DELORISE JOHN . . . *Dodo*
Men are like streetcars. If you miss one, you catch another.

Class of 1957

DALENE MOON . . . Moonshine
I'm the quiet, modest type.
RICHARD O. MORSE . . . Al Capone
I'm tough and I know it.

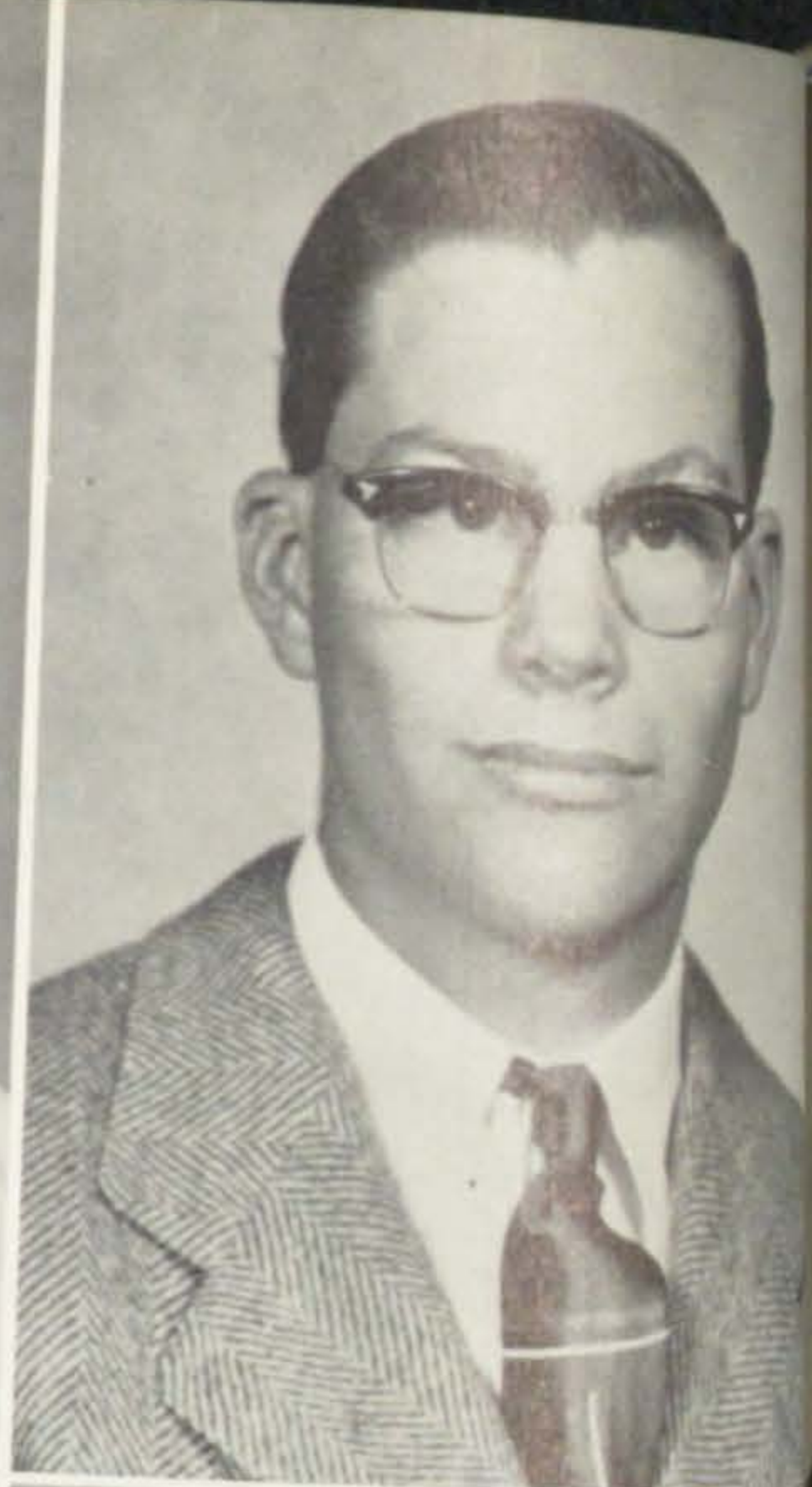
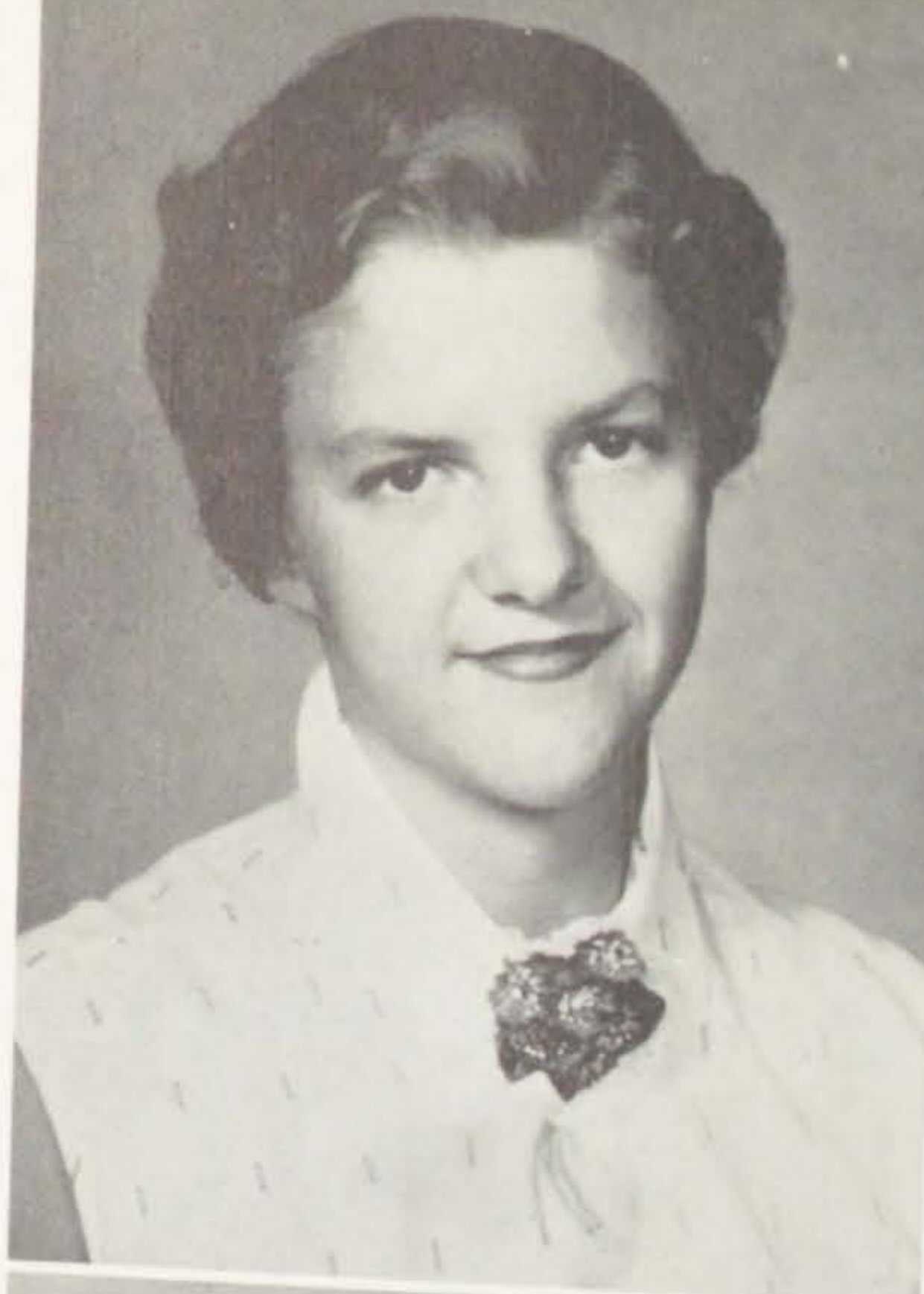

Class of 1957

HELEN PINGEL . . . Cuddles
Whistle while you work, and talk
the rest of the time.
MARILYN REED . . . Miss Reed
Swan Lake isn't a bad place to live.

MIKE NICHOLAS . . . Nick
The girls don't like him any longer
. . . he's long enough.
GARY PARRY . . . Pare
Has anyone seen my harem?

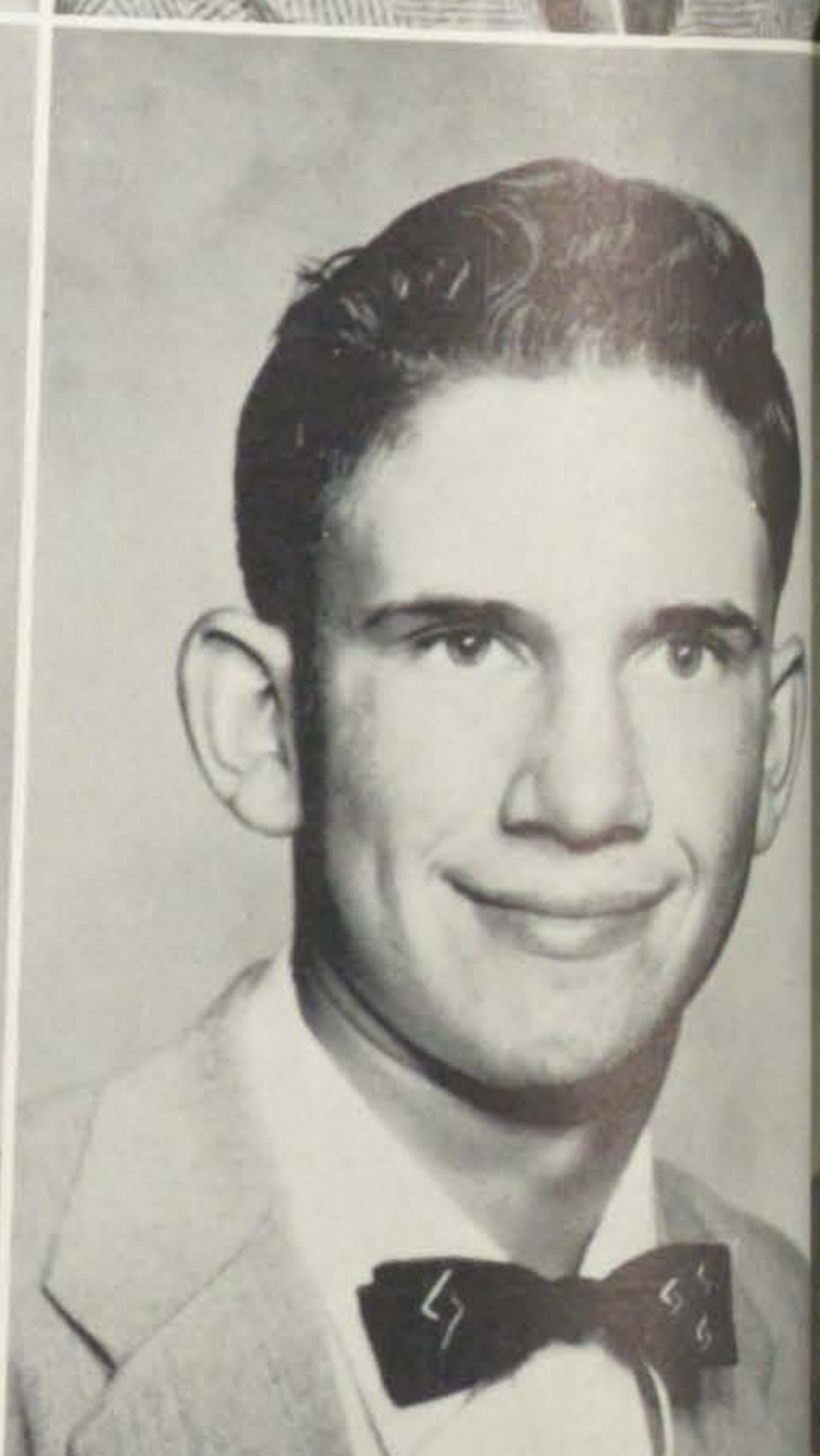
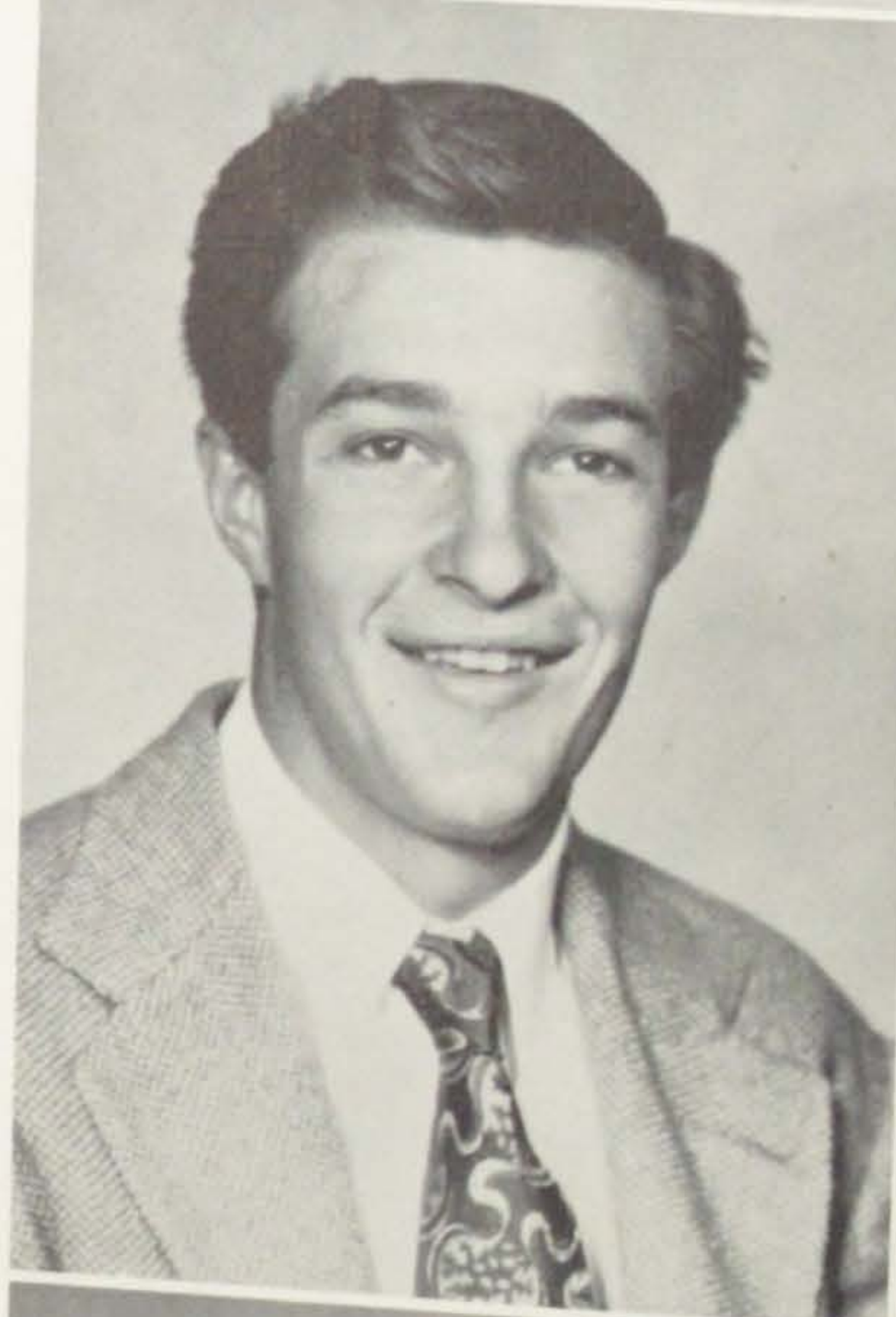

RICHARD RICE . . . Rich
A real hot-shot on the basketball
team.
GARY M. ROSE . . . Rosy
Sweet sixteen and never been kissed.

LUGENE PETERSON . . . Luigi
Oh, to sail across the ocean on a
totem pole.
VANCE NED PETERSON . . . Legs
Life's ambition is to open a bathing
suit shop at the North Pole.

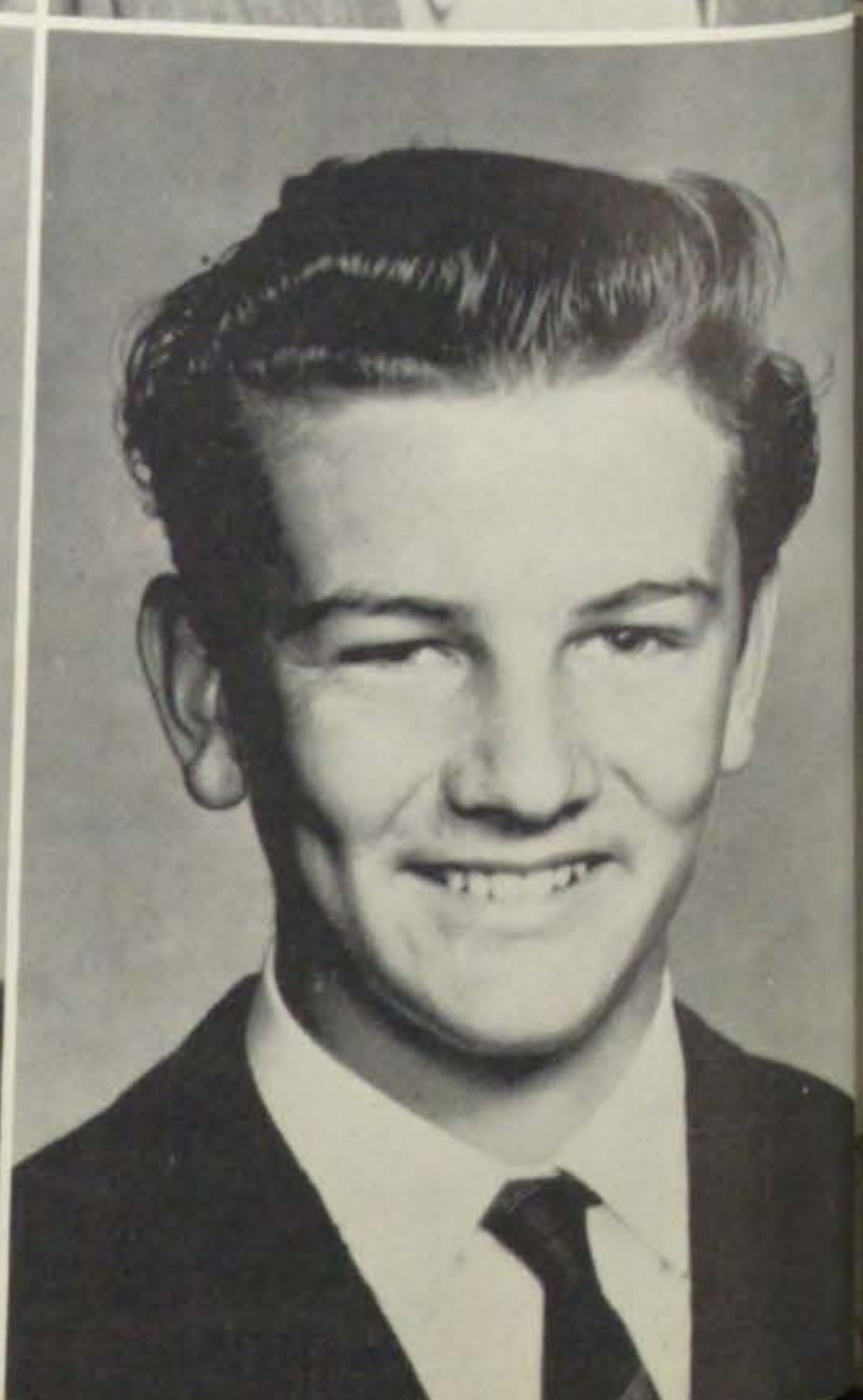

KATHLEEN SMITH . . . Smithy
Some people are so stupid.
SHELDON SMITH . . . Smitty
Oh, to be a tornado in the sea of
love.

Class of 1957

VERLAINE SMITH . . . Laine
She was born young and never got over it.

GARY L. TALBOT . . . Talbot
I can resist anything but temptation.

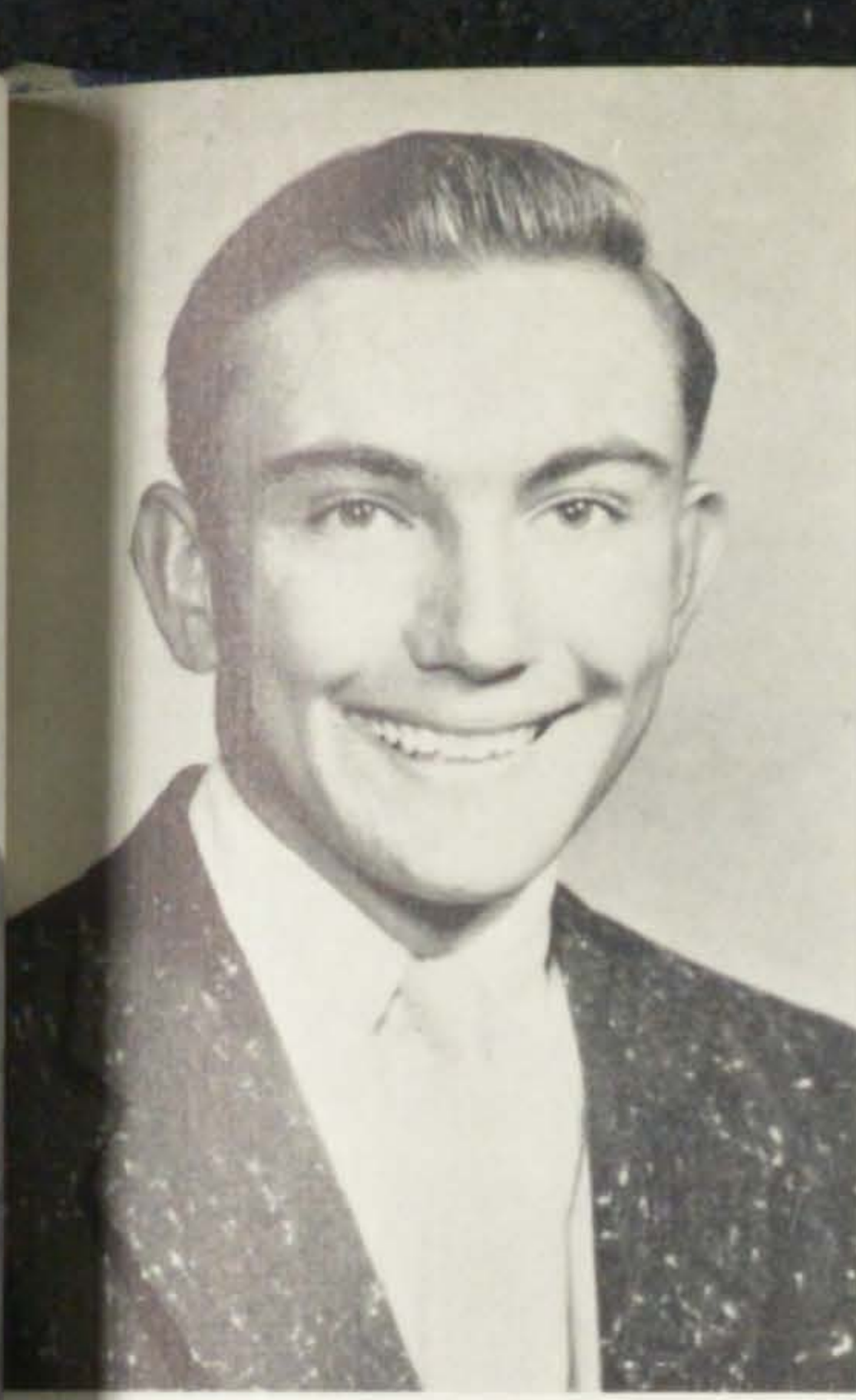

ANA LEE THOMAS . . . Jeff
I'm willing, but it takes two to make a bargain.

DEANN THOMAS . . . Blondie
Oh, those St. John men.



ROGER THOMAS . . . Rog
Wakes up to find himself asleep.

CAROLE VAUGHAN . . . Mutt
Tall girls are usually looked up to.



Class of 1957

MARK VAUGHAN . . . Marcus
The proof of ability—action.

AFTON MARIE WADE . . . Often
Blessed are the calm.

ANNE WARD . . . Annie Oakley
Once upon a time—and once was enough.

NATRONE WARD . . . Ward
So unacquainted with the arts of sin.

BRENT WILLIAMS . . . Wino
Can I help it if all the girls love me?

EARL WILLIAMS . . . Beans
Thinks twice before he speaks and then says nothing.

Class of 1957

FARRELL WILLIAMS . . . Delly
 Why go out for basketball when I
 can have so much fun necking in
 the games?

MARGENE WILLIAMS . . . Oleo
 Oh, you're just saying that.



SHIRLEY JEAN WILLIAMS . . .
 Willie
 Oh, I love those out-of-town boys.

TOM ZUNDEL . . . Tom
 I don't want to be a millionaire; I
 just want to live like one.



Junior Guidance Officers

Unit 1



Gary Hill, Secretary; Deanna Davis, Vice President; Vern Budge, President.

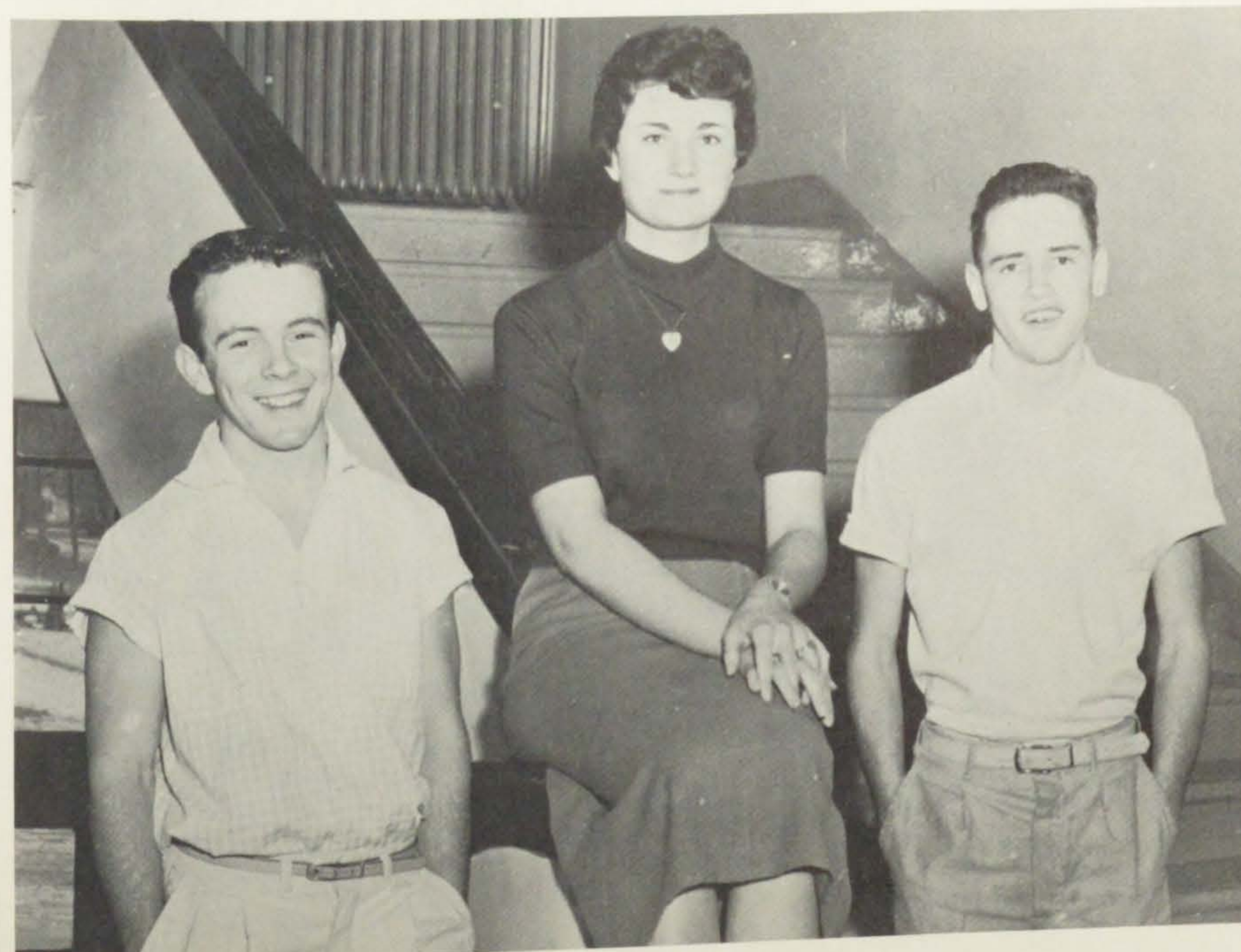

Kenneth Lusk, Vice President; Lugene Petersen, President; Richard Rice, Secretary.

Unit 2

Unit 3



Kathleen Smith, Secretary; Mark Vaughan, Vice President; Anne Ward, President.

Registration



THE BEGINNING OF THE END

SOPHOMORES



Sophomore Class Officers



Melba Jensen, Secretary; Dennis Thomson, Vice President; Wendell Smith, President.

Sophomore Guidance Officers



Officers of Three Units: Brent Thomas, President; Griff Davis, Vice President; Terry Davis, Secretary; Marvin Hess, President; Larry Larsen, Secretary; Diane Hartley, President; Luana Hughes, Vice President; Laura Scott, Secretary; Karen Thorpe, Vice President.



Clark Anderson
Nancy Grace Abbott
George R. Bowen

Jim Bush
Carla Jeanne Anderson
James Carter

Class of 1958



JoAnn Christensen
Lamon Cottam
Shirlee Christoffersen

J. Stanley Colton
Beth Dopp
Griff Davis

Joe Ray Davis
Margaret Facer
Niah Davis



Terry Davis
Mary Beth Glead
Earl Dean Draper



Gary M. Grover
Diane Hartley
Cleon Ray Hess



LaMont Hess
Carole Henrie
Marvin Hess

Class of 1958



Albert Ekstrom
Ruth Ann Goddard
Dan L. Evans



Bill K. Evans
Eldena Harrison
Gordon Glead

Class of 1958



Kay Hill
Sherman Hess
Shirlene Hill



James T. Hill
Betty Kay Hughes
Stephen L. Hughes

G. Cleon Jensen
Luana K. Hughes
J. Terral Jensen



S. Jay John
Melba Jensen
Gerald John



Larry A. Larsen
Yvonne Jones
Bob Leonard



Bert R. Marble
Joan Lewis
Bernon Neal



Class of 1958



R. James Jones
Jaylene Jones
Ray Neil Jones



Rodney Jones
Keren Jones
V. Ronley Jones

Class of 1958

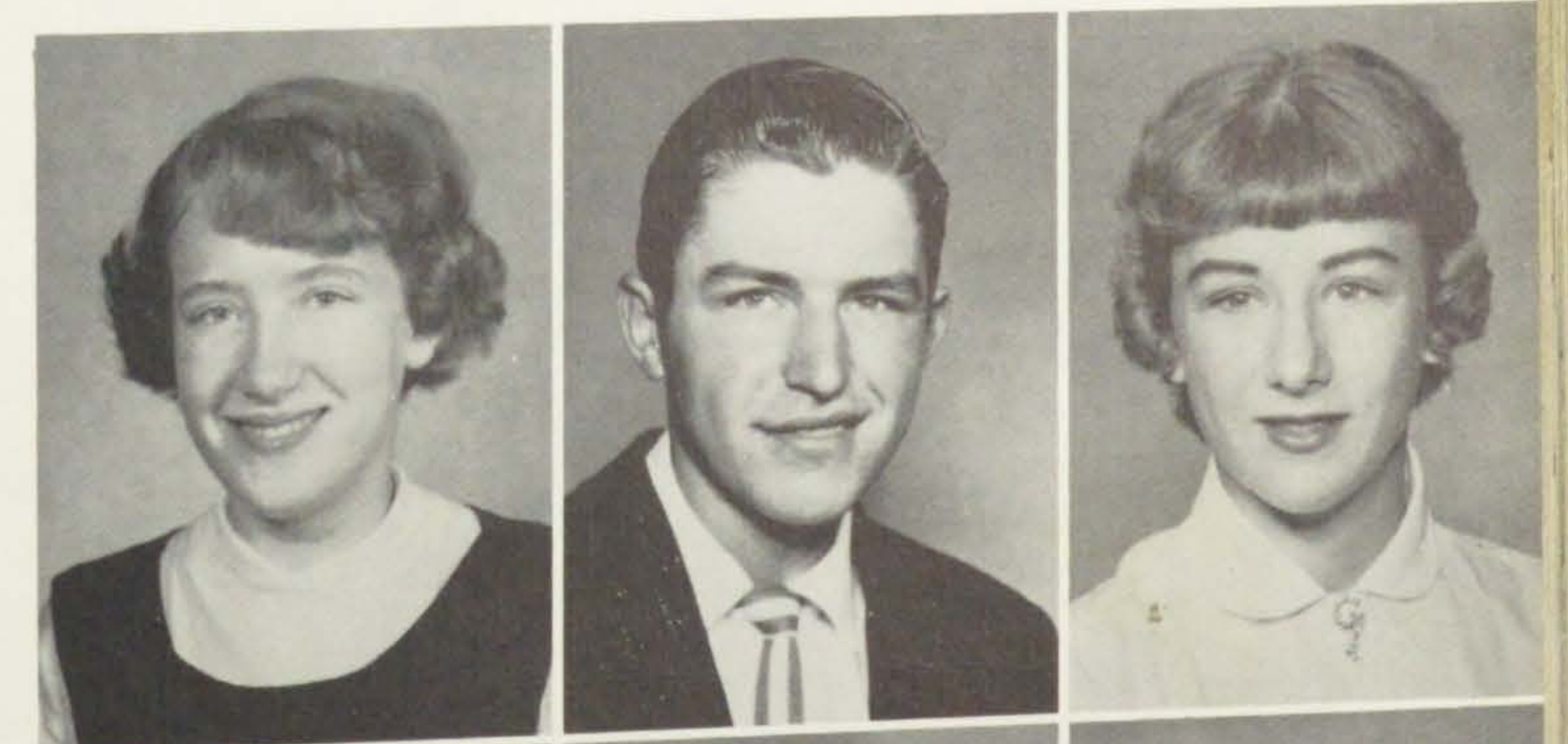

Karren Lund
J. Brent Probst
Marsha Peck



Don Reynolds
Laura Naomi Scott
Gordon Smith

Wendell A. Smith
Grace Jane Thomas
David J. South

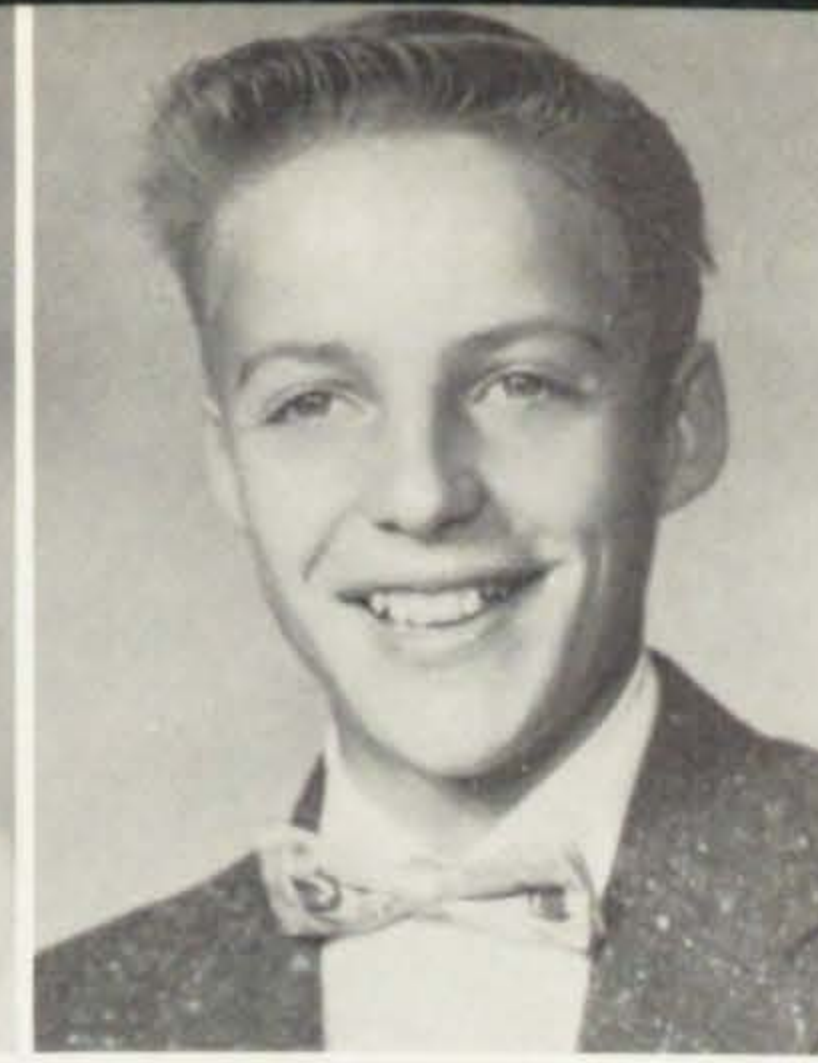

Wanda Wharton
Dennis Thomson
Dorothy Jean Wheeler

Bryan G. Swartz
Karen A. Thorpe
Alan Swenson



Lila Mae Williams
Nathan Yearsley
Rose Lee Williams

Class of 1958

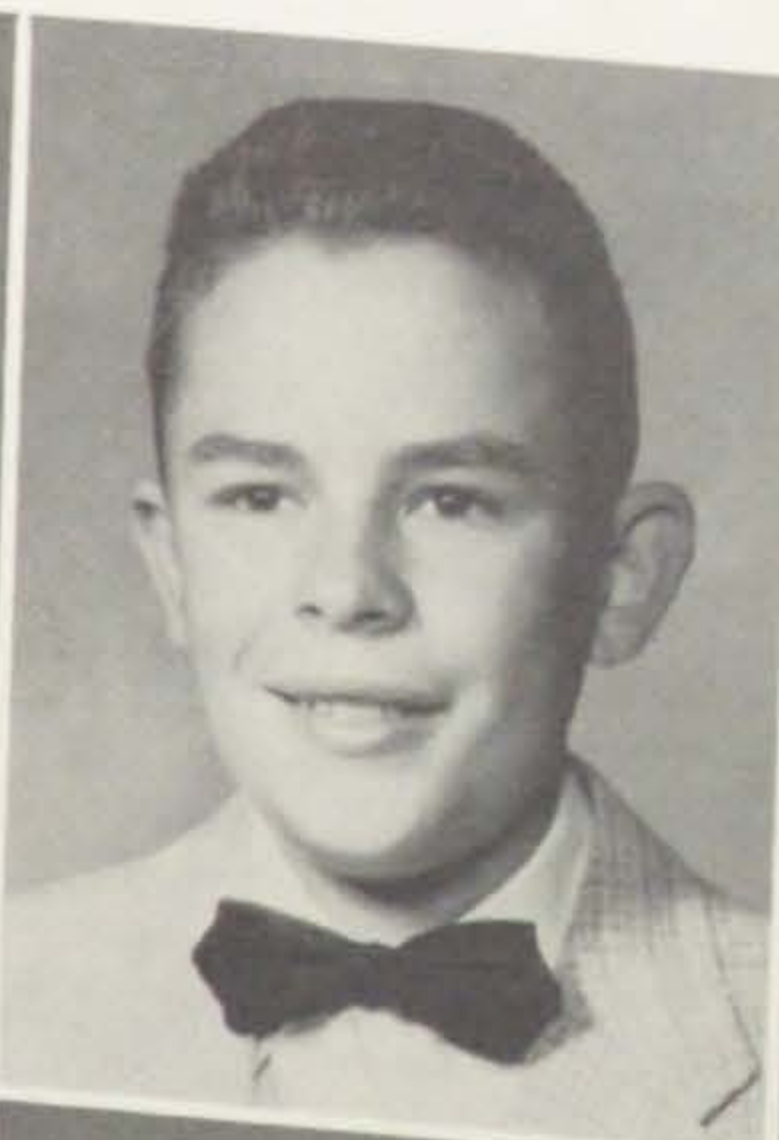

Helen Waldron
Brent Thomas
Ralene Waldron



Carl D. Williams
Wilma B. Waldron
D. J. Williams

Class of 1958



Wendell Yeates



Towels, Anyone?

Junior High Pep Club



First row, left to right: Ellen Jones, Beverly Thomas, Helen Nielsen, Nola Atkinson, Shauna Ward, Diane Facer, Marla Lusk, Elaine Mansfield, Marilyn Williams, Shelda Morgan, Marjorie Ward, Mary Ann Lusk, Sherrill Yeates, Mary Lynn Ipsen, Janet Davis. Second row: Darlene Eliason, Sue Thorpe, Kathy Griffiths, Lenore Daniels, Paula Thorpe, Arlene Bjorkman, Kathy Dives, Lucille Wharton, Vicki Anderson. Third row: Cheri Mulder, Rose Harrison, Dorothy Benson, Kathleen Jones, Eileen Neal, Gwen Waldron, Darlene John, Kay Williams, Rosemary Hoskins, Dorothy Hughes, Doris Atkinson, Patricia Lewis, Diane Morris. Fourth row: Patsy Abbott, Diane Gleed, Sondra Williams, Marilyn Blaisdell, Carol Ward, Vicki John, Diane Pierce, Lila Rae Goddard, Janis Davis. Fifth row: Camille Talbot, Ethel Hill, Linda Dives, DeLell Evans, Sandra Price, Judy E. Jones, Sheila Colton, Emma Jean Jones. President, Linda Dives; Vice President, Diane Facer; Secretary, DeLell Evans.

J
u
n
i
o
r
H
i
g
h

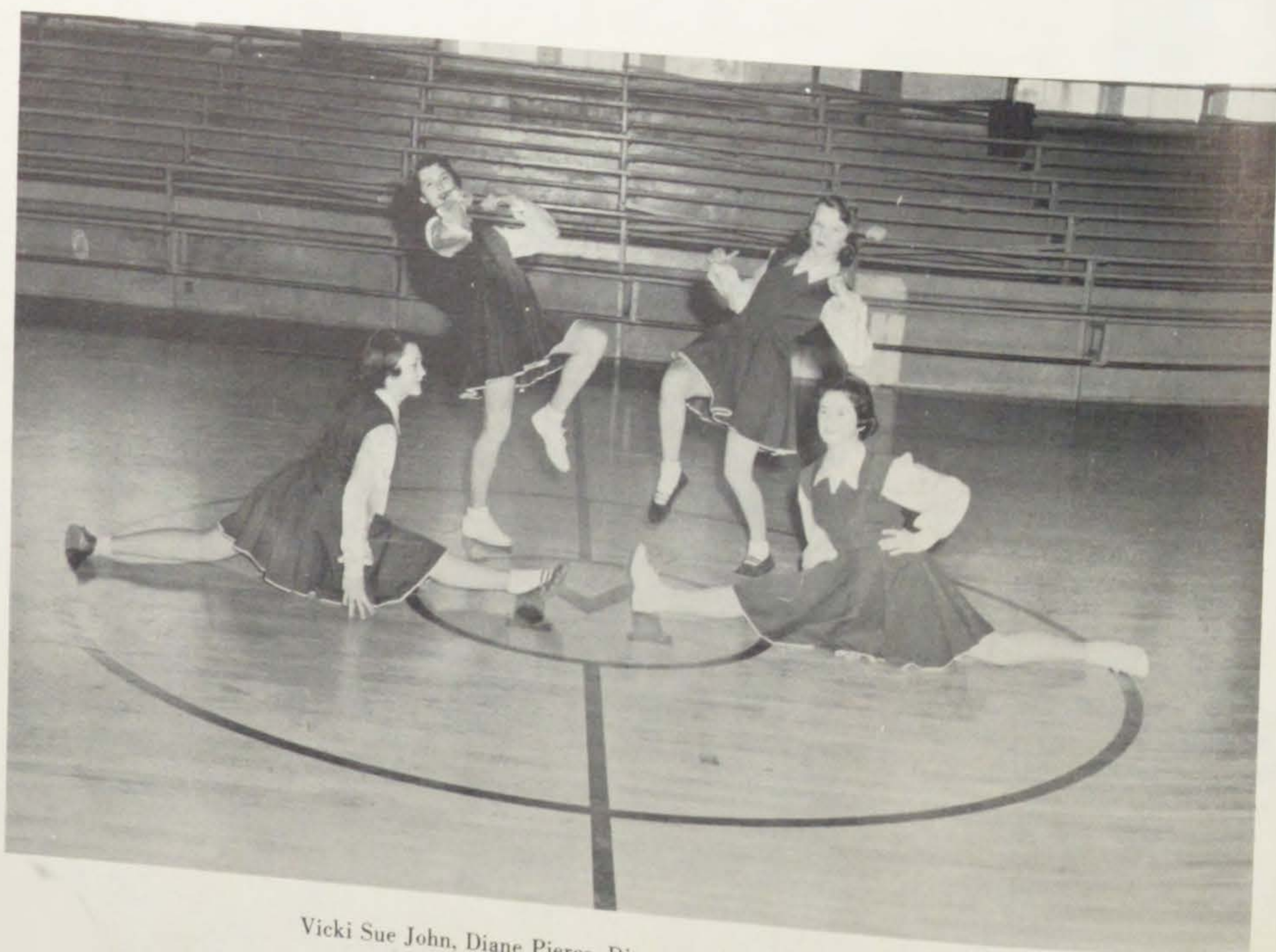

Vicki Sue John, Diane Pierce, Diane Gleed, Sondra Williams

C
h
e
e
r
l
e
a
d
e
r
s

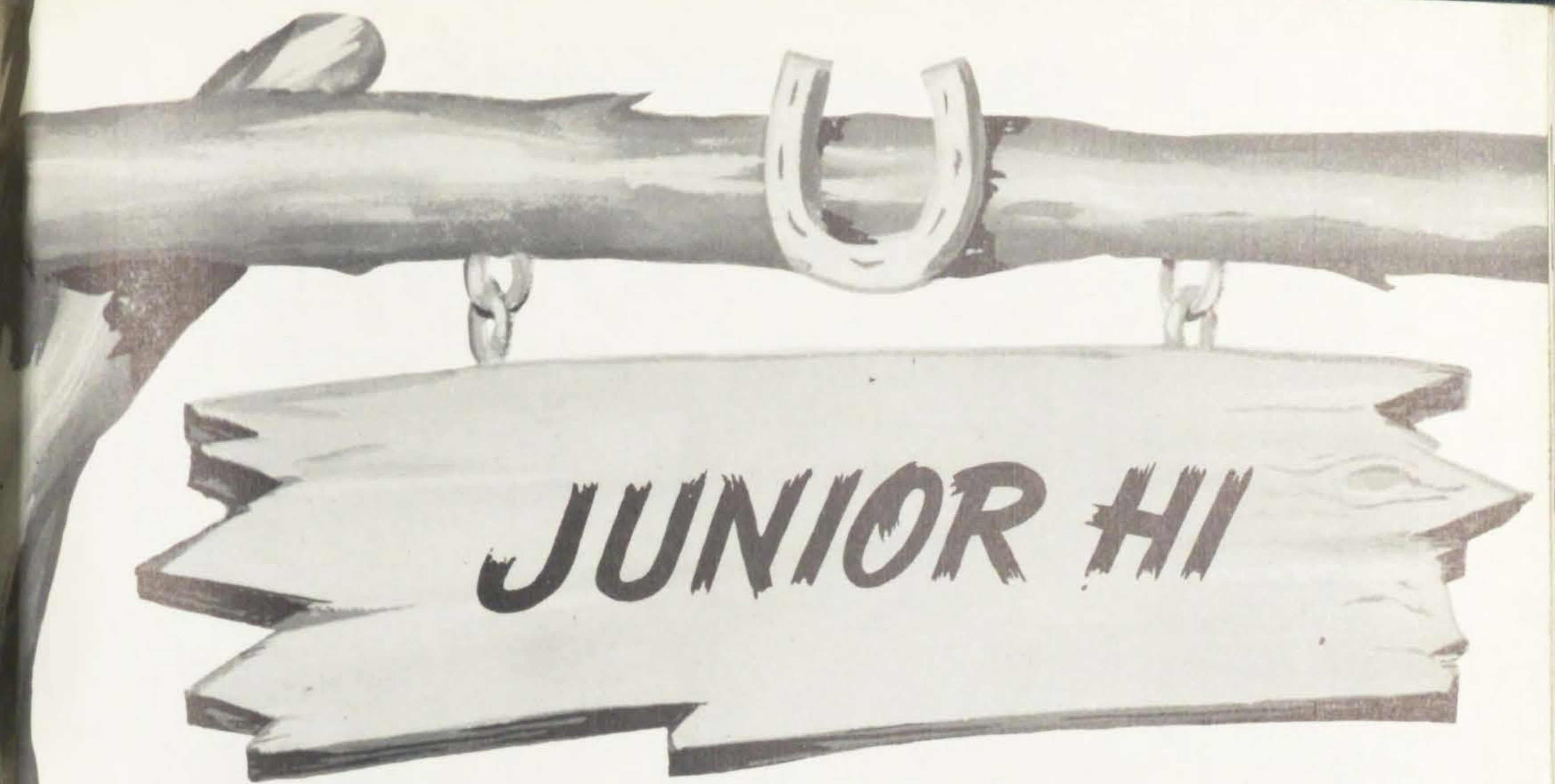

Student Body Officers



Gordon Lewis, President; Judy Jones, Vice President; Delmar Williams, Business Manager; Vicki Sue John, Yell Leader, front row. Sandra Price, Secretary-Treasurer; Lorna Willie, Historian, second row.

Student Council



First row: Lorna Willie, Judy Jones, Gordon Lewis, Delmar Williams, Vicki Sue John, Sandra Price, Second row: Allen Harrison, Tommy Palmer, Tommy Jensen, Brent Davis, Tom Williams. Third row: Annice Mansfield, Carol Neal, Lenore Daniels, Christine Tolland, Marla Lusk, Dennis Williams.

Freshman Class Officers



Carol Ward, Vice President; Carol Neal, President; Bartley Williams, Secretary.

Freshman Guidance Officers



Officers of Three Units: Lewie Anderson, Secretary; Dee Zundel, Vice President; Myrna Rose, Secretary; Tom Williams, President; Annice Mansfield, President; Brent Davis, President; Lynda Willie, Secretary; Dale Evans, Vice President; Terry Madsen, Vice President.

Class of 1959



Lewie Andersen
Stephanie Allen
M. Wayne Atkinson
Doris Ann Atkinson



Douglas J. Castleton
Marilyn Kay Blaisdell
Jimmy Chivers
Linda Dives



S. Marilee Dredge
Thomas Chivers
Carolyn Dopp
Jess Daniels



Marne Deschamps
De Lell Evans
Brent Davis
Rosemary Hoskins



Billy A. Evans
Dorothy Hughes
Dale Evans
Judy Hughes

Class of 1959



Paul R. Evans
Marie John
Melvin Facer
Karan Johnston

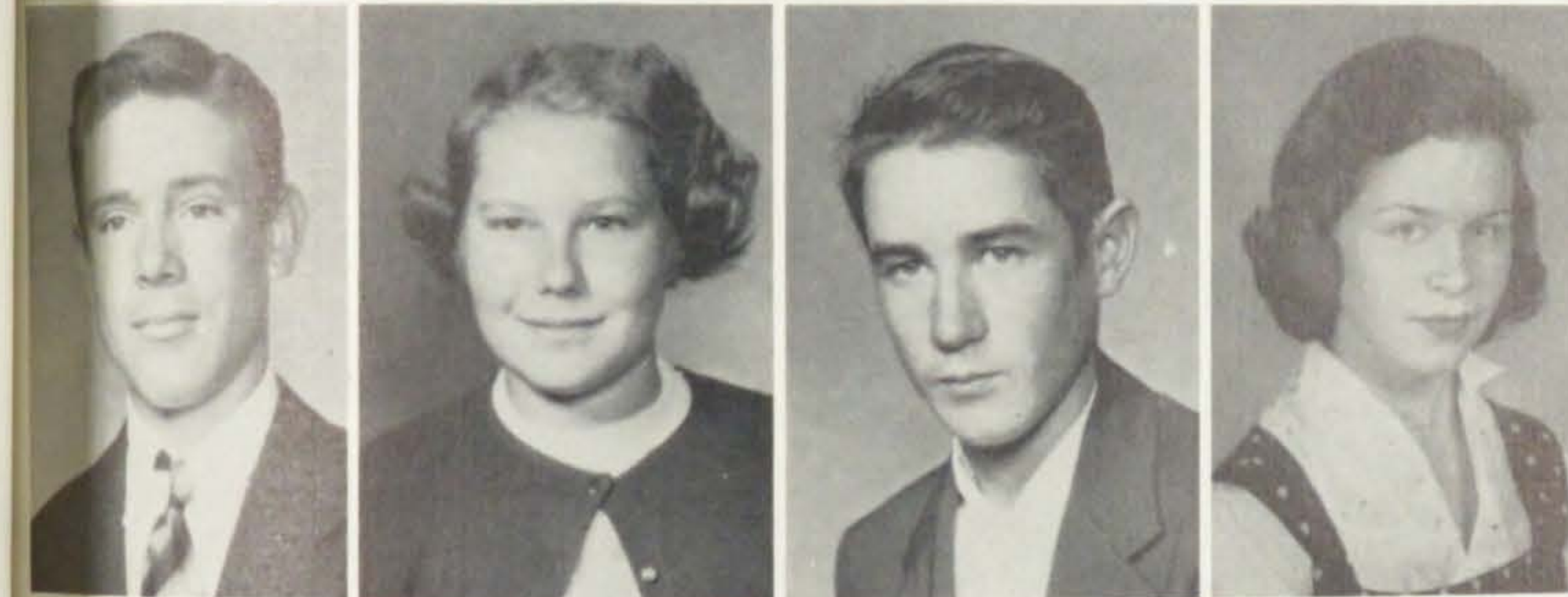

John Clifford Glead
Edith L. Jones
Neal Hughes
Judy Jones



Lloyd Hubbard
Sharon Jones
George W. Jones
Tonyja Kay Jones



Sidney Kunz
Patty Lewis
Gordon Lewis
Annice Mansfield



Ned Lewis
Gail Matthews
Dell Madsen
Della Beth McAllister

Class of 1959

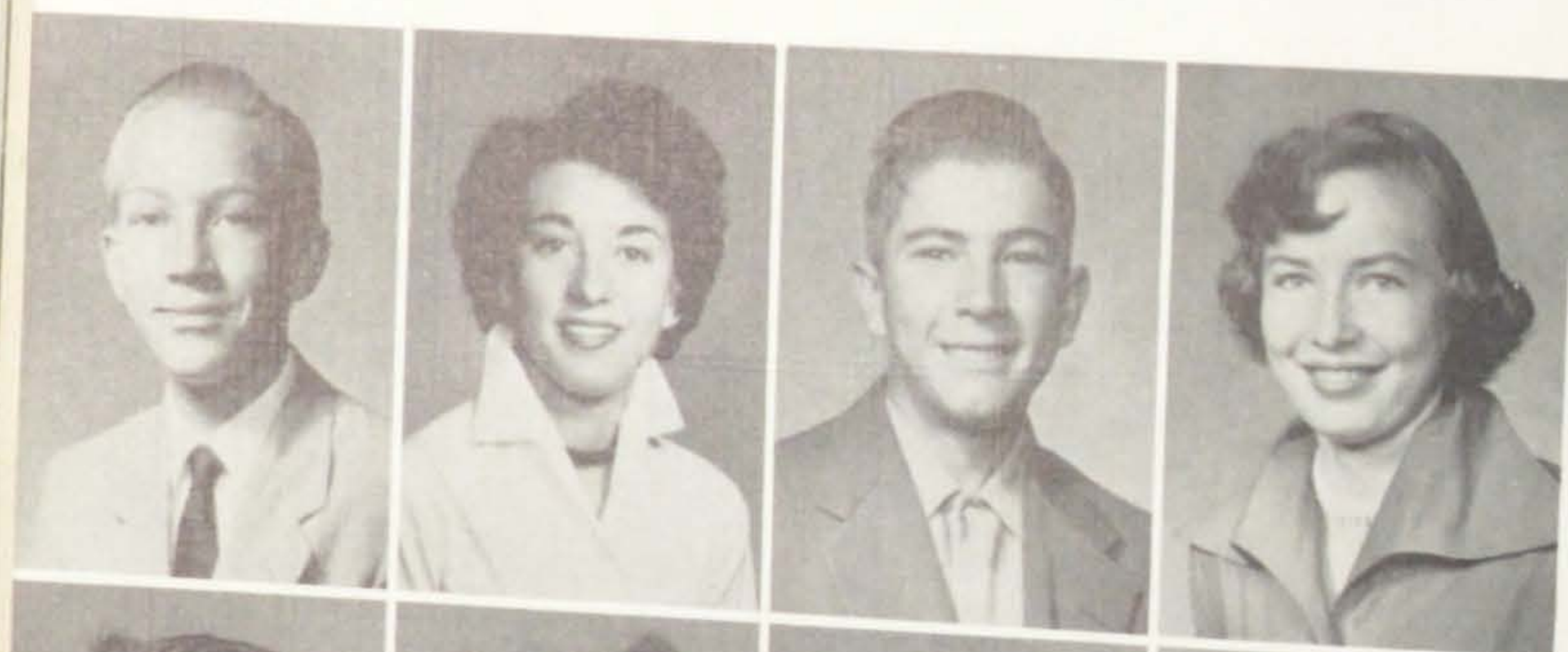

J. Michael Madson
Dian Morris
Terry Madsen
Carol Neal



Brent Mills
Sandra Jean Price
Sterling Pierce
Myrna Rose



Richard Pilgrim
Karen Rutter
Dale Schwartz
Mary Sue Stanger



Richard Steimle
De Anna Janece Taylor
Brent H. Smith
Marilyn Tew



Don W. Thomas
Nedra Thomas
Gary P. Thomas
Gayle Thorpe

Class of 1959



Brent Thorpe
Beverly Jean Tubbs
Spencer Ward
Carol Ward



Roy Whitworth
Marcia Joan Ward
Jay Wight
Bonnie Williams



Bartley Williams
Gena Lavon Williams
Dee Williams
Sondra Merle Williams



Tom Williams
Lorna Willie
Ned Willie
Lynda Willie



David D. Zundel

Eighth Grade

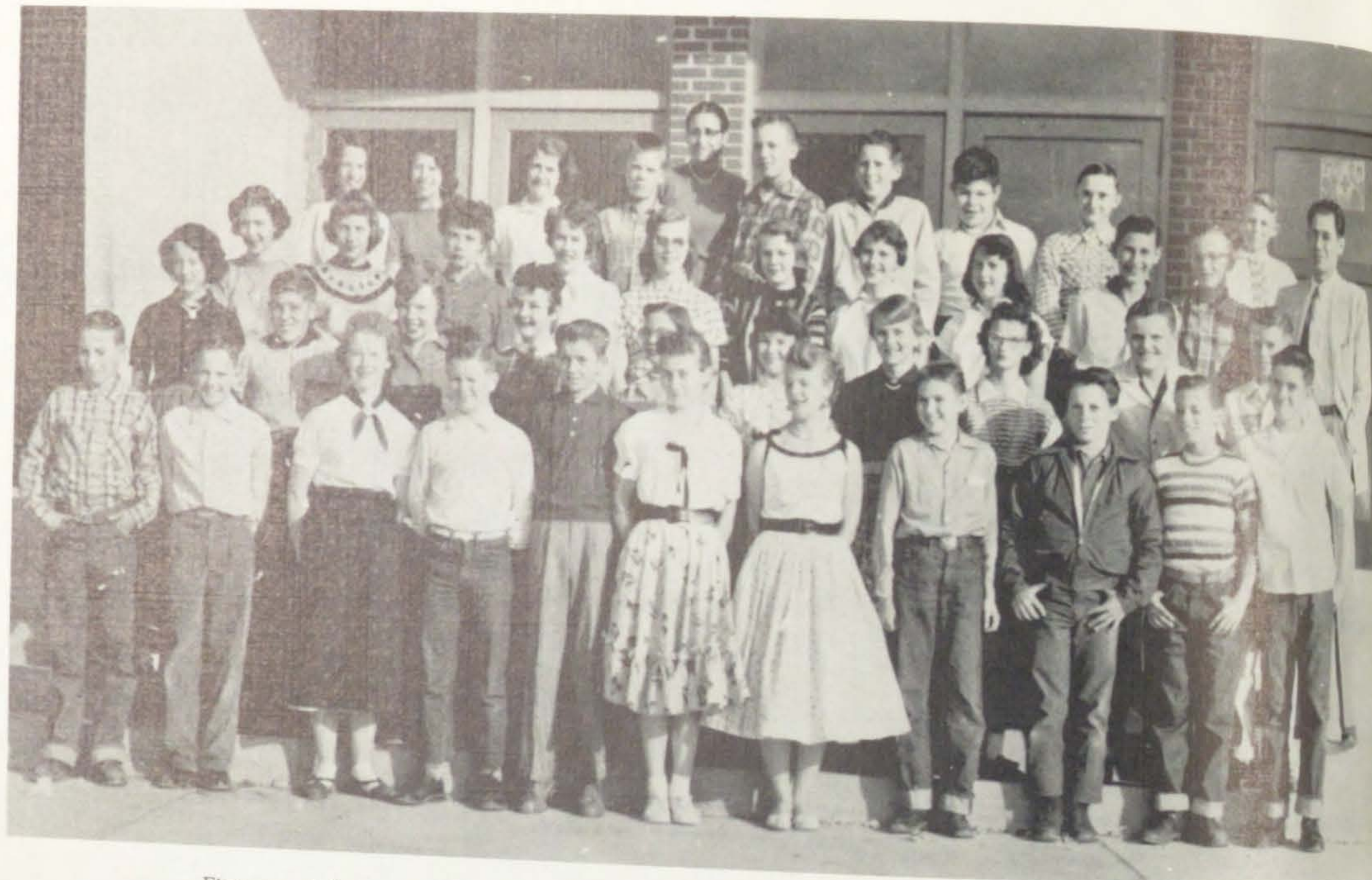

First row, left to right: Lyle Hill, David Willie, Shauna Ward, Burke Peterson, Del Mar Williams, Rose Harrison, Carolyn Jeppson, Louis Dredge, Tommy Davis, Kenneth Goddard, Dennis Williams. Second row: Carolyn Schwartz, Wayne Budge, Arline Bjorkman, Judith Jones, Marilyn Tovey, Dorothy Benson, Darlene John, Kathy Dives, Mark Howard, Allen Harrison. Third row: Mary Ann Lusk, Sherrill Yeates, Cheri Mulder, Marjorie Ward, Gay Ann Thomas, Diane Gleed, Diane Pierce, Vicki Sue John, Lloyd Bush, Bryan Williams, Mr. George Bush, Advisor. Fourth row: Darlene John, Roylene John, Charla Wight, Lamont Harrison, Mrs. Mary Zundel, Advisor; David Dyreng, Dale Rees, Garry Tovey, Neal Gleed, Dennis Swenson.

Eighth Grade Class Officers

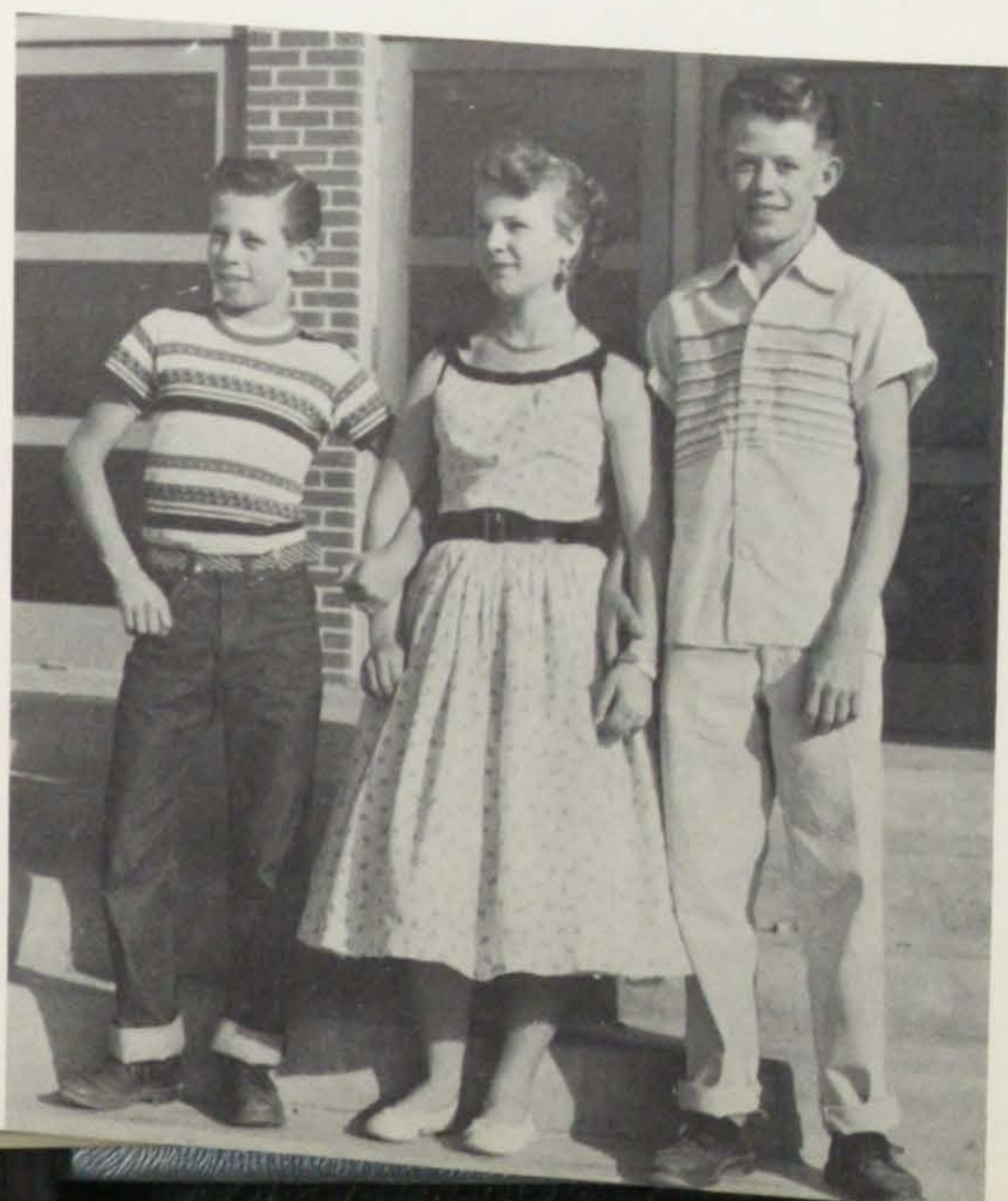

KENNETH GODDARD
Vice President
CAROLYN JEPPSON
Secretary-Treasurer
ALLEN HARRISON
President

Eighth Grade



First row, left to right: Gwen Waldron, Linnie Carter, Judy Ward, Karen Smith, Kenneth Grover, Dean Evans, Tarrel Jones, Tommy Williams. Second row: Joe Williams, Jimmy Brown, Bobby Thomas, David Edwards, Janise Davis, Lila Rae Goddard, Janet Davis, Ralph Burton. Third row: Shelda Morgan, Elaine Steimle, La Retta Williams, Kay Dean Williams, Sharon Tubbs, Sheila Colton. Fourth row: Mr. Melvin J. Davis, Advisor; Delbert Mansfield, Tommy Palmer, Everett Wharton, Ethel Hill, Eileen Neal, Billie Jones.

Guidance Officers



Officers of three guidance units, left to right: David Edwards, Vice President; Rose Ann Harrison, Secretary-Treasurer; Dorothy Benson, President; Dennis Williams, President; Waldron, Vice President; Judith Jones, Secretary-Treasurer; Deanna Napier, Vice President; Everett Wharton, Secretary-Treasurer; Tommy Palmer, President.

Seventh Grade



First row, left to right: Ellen Jones, Lucille Wharton, Kathleen Fredrickson, Marilyn E. Williams, Paula Thorpe, Elden Nielson, Gerald Gleed, Ken Van Leuven, Kathy Griffiths, Ronnie Harris, Noland Blaisdell, Steven Hill, Sherman Mansfield. Second row: Patsy Abbott, Beverly Thomas, Marie Abbott, Emma Jean Jones, Helen Nielson, Sue Thorpe, De Verl Evans, George B. Jones, Parley Davis, James Nielson, Farrell Jones, Varcel Christofferson, Dave Jones. Third row: Neal Thorpe, Suzanne King, Beverly John, Vicki Anderson, Darlene Morris, Mary Lynn Ipsen, Camille Talbot, Christine Toland, Dwight Williams, Blaine Taylor, Gilbert Hess, Mrs. A Jay Jones, Advisor.

Seventh Grade



First row: Edward Archibald, JaNae Schwartz, Bernice Briggs, Linda Allen, Nola Atkinson, Bert Smith, Beverly Vanderwood, Marilyn Dee Lewis, H. B. Hess. Second row: Eileen Reynolds, Danny Christensen, Lowell Hubbard, Stanley Jensen, Tommy Jensen, Don Conley, Michael Jones, Gary Fay, Marla Lusk, Kay Bybee. Third row: Alice Lewis, Elna Call, Glen Ray Willie, Sharon Neal, Michael Thomas, Cub Halliday, Norman Marble, Joe Kern, Gary Evans. Fourth row: Wallace Smith, Mrs. Zundel, Dean Whitworth, James Hartvigsen, Lenore Assy, Richard Ward, Ralph Hansen, Diane Facer, Max Isaacson, Elaine Mansfield, Sandra Dudley.



Class Officers

CAMILLE TALBOT
Vice President
MARLA LUSK
President
PAULA THORPE
Secretary-Treasurer



OFFICERS OF THREE GUIDANCE UNITS

LENORE DANIELS
President
CHRISINE TOLLAND
President
DIANE FACER
Vice Pdsident
KATHY GRIFFITHS
Secretary-Treasurer
MARILYN WILLIAMS
Vice President
STANLEY JENSEN
Vice President
DEAN WHITWORTH
Secretary-Treasurer
JAMES HARTVIGSEN
Secretary-Treasurer
Absent
TOMMY JENSEN
President

Junior High Graduation



Junior High Pep Band



First row, left to right: Mary Sue Stanger, Carol Neal, Sandra Price, Gena Williams, Dian Morris, Myrna Rose, Don Castleton, Advisor; Don Thomas, DeLell Evans, Lorna Willie, Lynda Willie, Gail Matthews, Marilyn Tew. Third row: Lewie Anderson, Brent Thorpe, Dee Zundell, Michael Madsen, Marcia Ward, Bonnie Williams. Fourth row: Douglas Castleton, Wayne Atkinson, Roy Whitworth, Spencer Ward, Stephanie Allen. Top row: Janece Taylor, Judy Hughes, Richard Steimle, Linda Dives, Judy Jones.



Football



Front row: Art Anderson, Darl Williams, J. A. Neal, Gordon Simpson, Brent Littlejohn, Lynn Christensen, Delon Hawkins, Blair Glead. Second row: Don Castleton, Sheldon Smith, Vern Budge, Gary Talbot, Roger Thomas, Ray Neil Jones, Brent Probst, Gary Baker. Third row: Dick Morse, Farrel Jenkins, Alan Swenson, Sherman Hess, Jimmy Hill, Stephen L. Hughes, Cleon Hess. Fourth row: Bill Evans, Manager; L. D. Adams, A. Jay Jones, Jim Williams, Coaches; Don Thomas, Manager.



Co-Captains
BLAIR GLEED and ART ANDERSON



ASSISTANT COACH WILLIAMS, COACH JONES,
ASSISTANT COACH ADAMS



DARL WILLIAMS
Quarterback



J. A. NEAL
Tackle



GORDON SIMPSON
End



DELON HAWKINS
Tackle



BLAIR GLEED
Center

1955 SCHEDULE

Malad..... 0	Marsh Valley	0
Malad..... 0	Burley	33
Malad..... 7	Buhl	12
Malad..... 0	Oakley	7
Malad..... 0	Blackfoot	34
Malad..... 14	Montpelier	31
Malad..... 0	Rupert	39
Malad..... 7	Jerome	30
Malad..... 7	Preston	14



ARTHUR ANDERSON
Fullback



LYNN CHRISTENSEN
Center



VERN BUDGE
Halfback



GARY TALBOT
Fullback



ROGER THOMAS
End



DON CASTLETON
Quarterback



BRENT PROBST
Tackle



RAY NEIL JONES
End



JIMMY HILL
Fullback

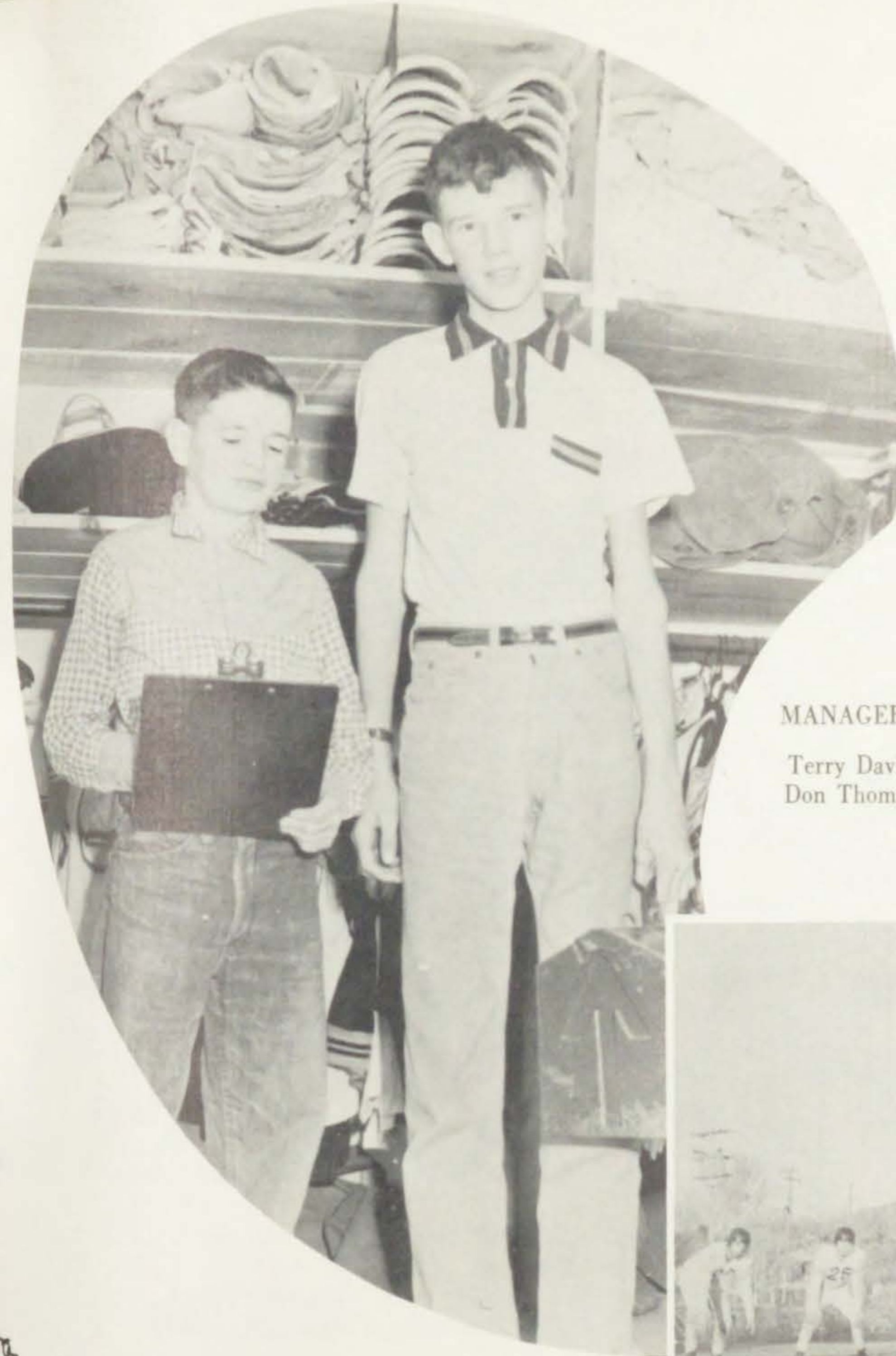

MANAGERS

Terry Davis
Don Thomas



ALAN SWENSON
Halfback



CLEON HESS
Tackle



SHERMAN HESS
Guard



TERRAL JENSEN
Halfback



DEFENSE



DICK MORSE
Back



STEPHEN HUGHES
Guard



ACTION
ON THE
FIELD

Cheerleaders



BRENT WILLIAMS
KAREN THORPE
JACK WILLIAMS
KEREN JONES



BRENT WILLIAMS
JACK WILLIAMS
Yell Leaders

KAREN THORPE
KEREN JONES



"A" Squad

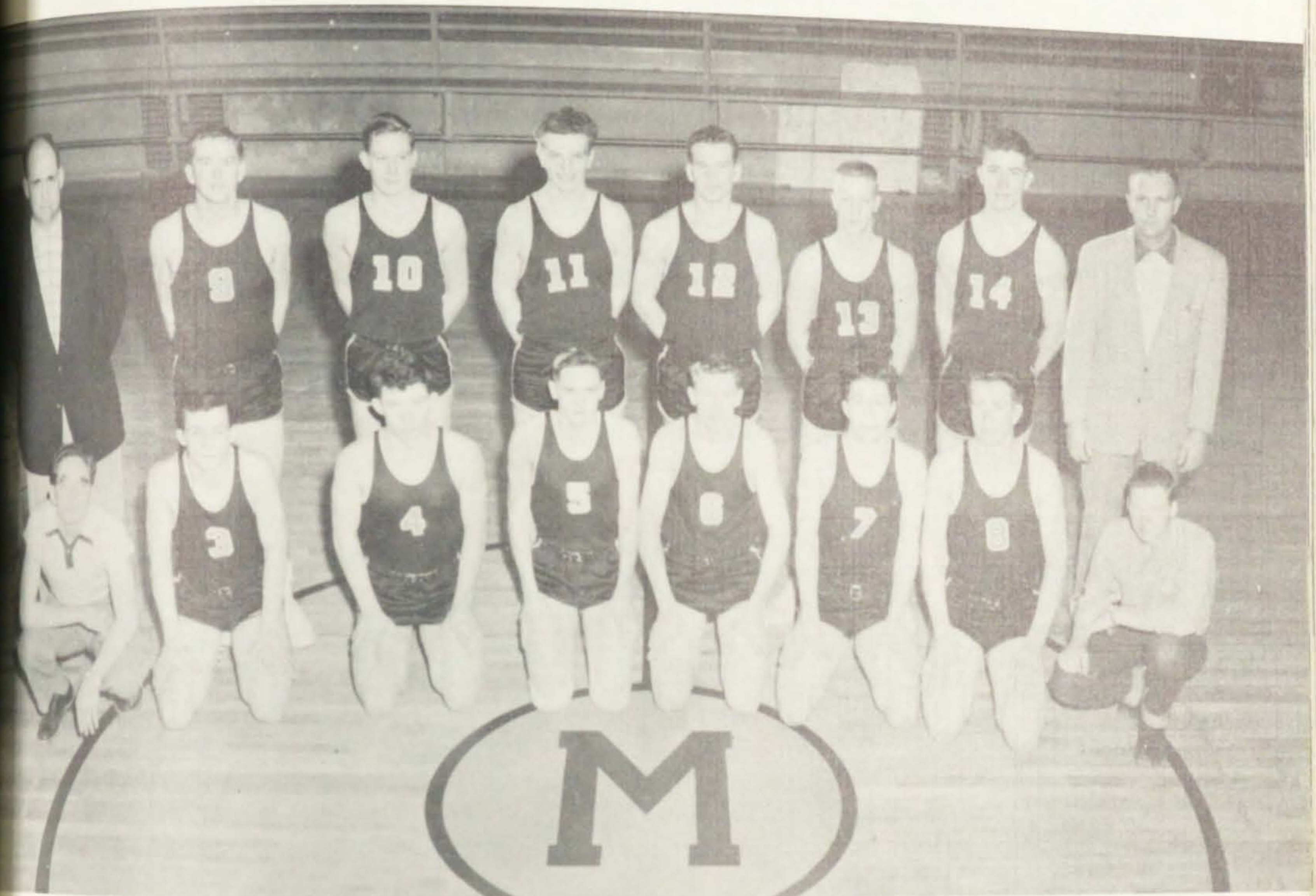

First row, left to right: Don Reynolds, Manager; George Bowen (3), Don Castleton (4), Richard Rice (5), Vern Budge (6), Darl Williams (7), J. A. Neal (8), Jimmy Smith, Manager. Second row: Lyle Adams, Coach; Delon Hawkins (9), Roger Thomas (10), Gordon Simpson (11), Blair Glead (12), Brent Littlejohn (13), Norman Evans (14), A Jay Jones, Assistant Coach.

Basketball

LYLE D. ADAMS
Coach

DARL WILLIAMS
Captain

A JAY JONES
Assistant Coach

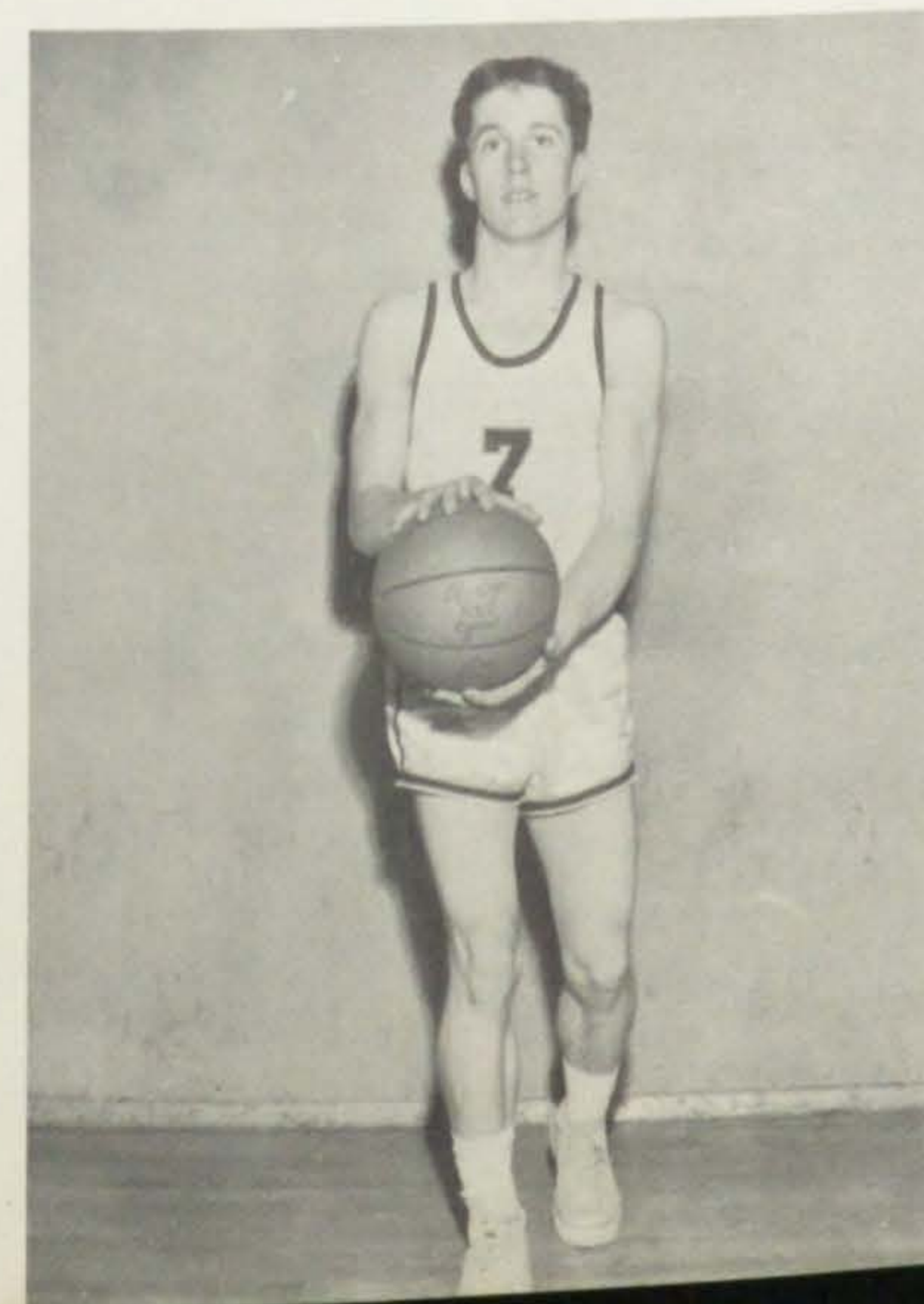



GORDON SIMPSON
Forward



DELON HAWKINS
Center



NORMAN EVANS
Center



BRENT LITTLEJOHN
Guard

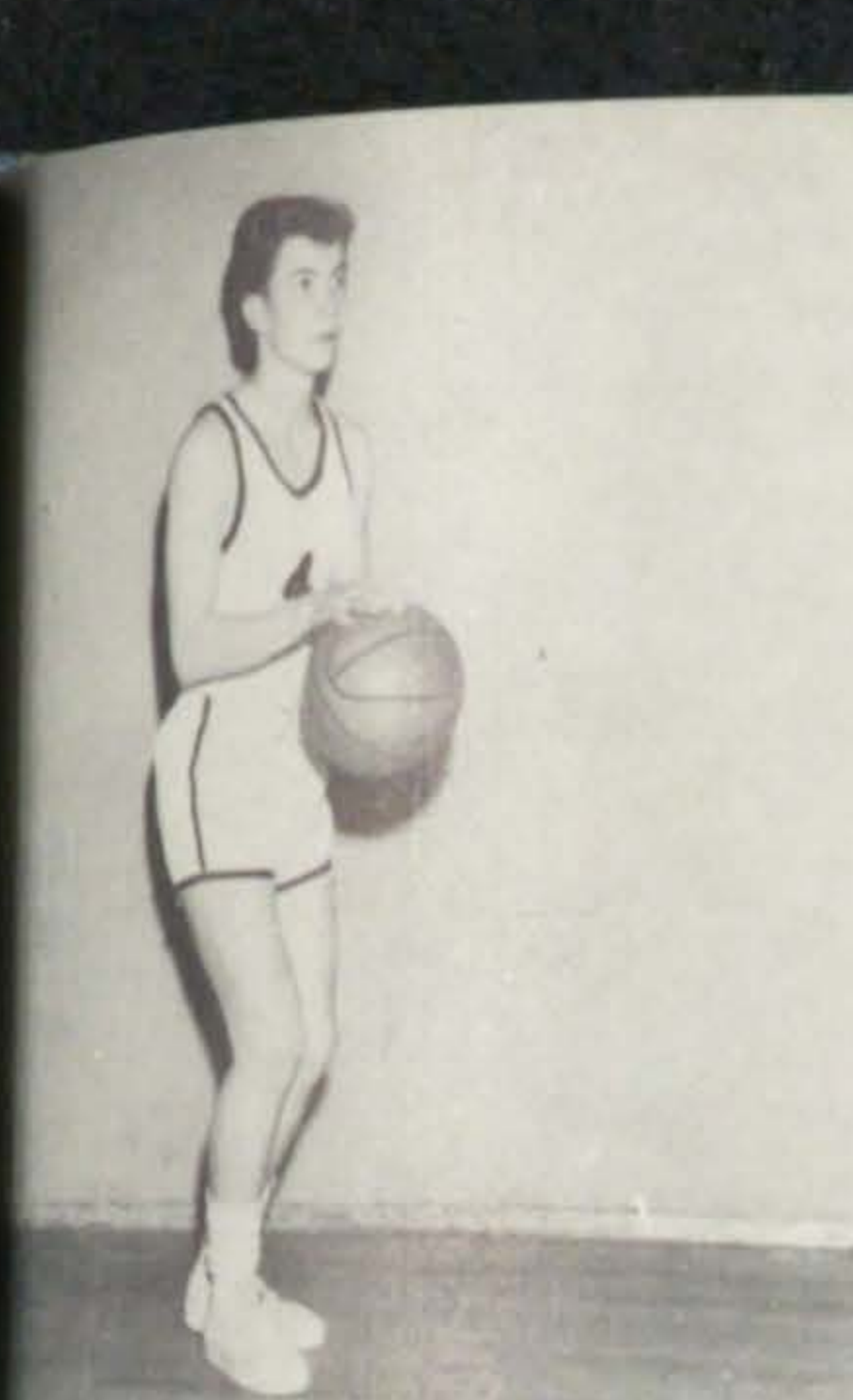

DON CASTLETON
Guard

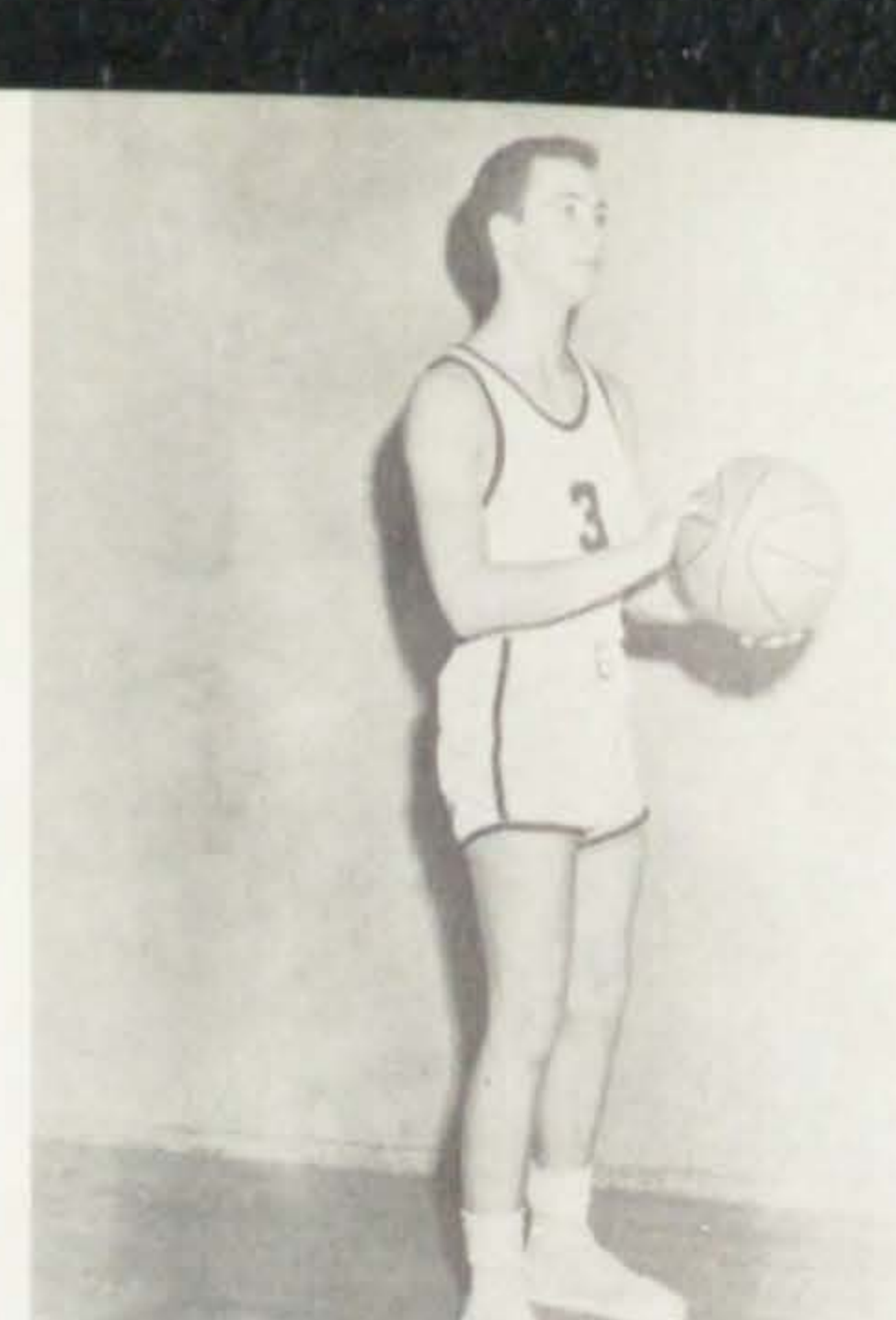

GEORGE BOWEN
Guard



TERRAL JENSEN
Center



J. A. NEAL
Center

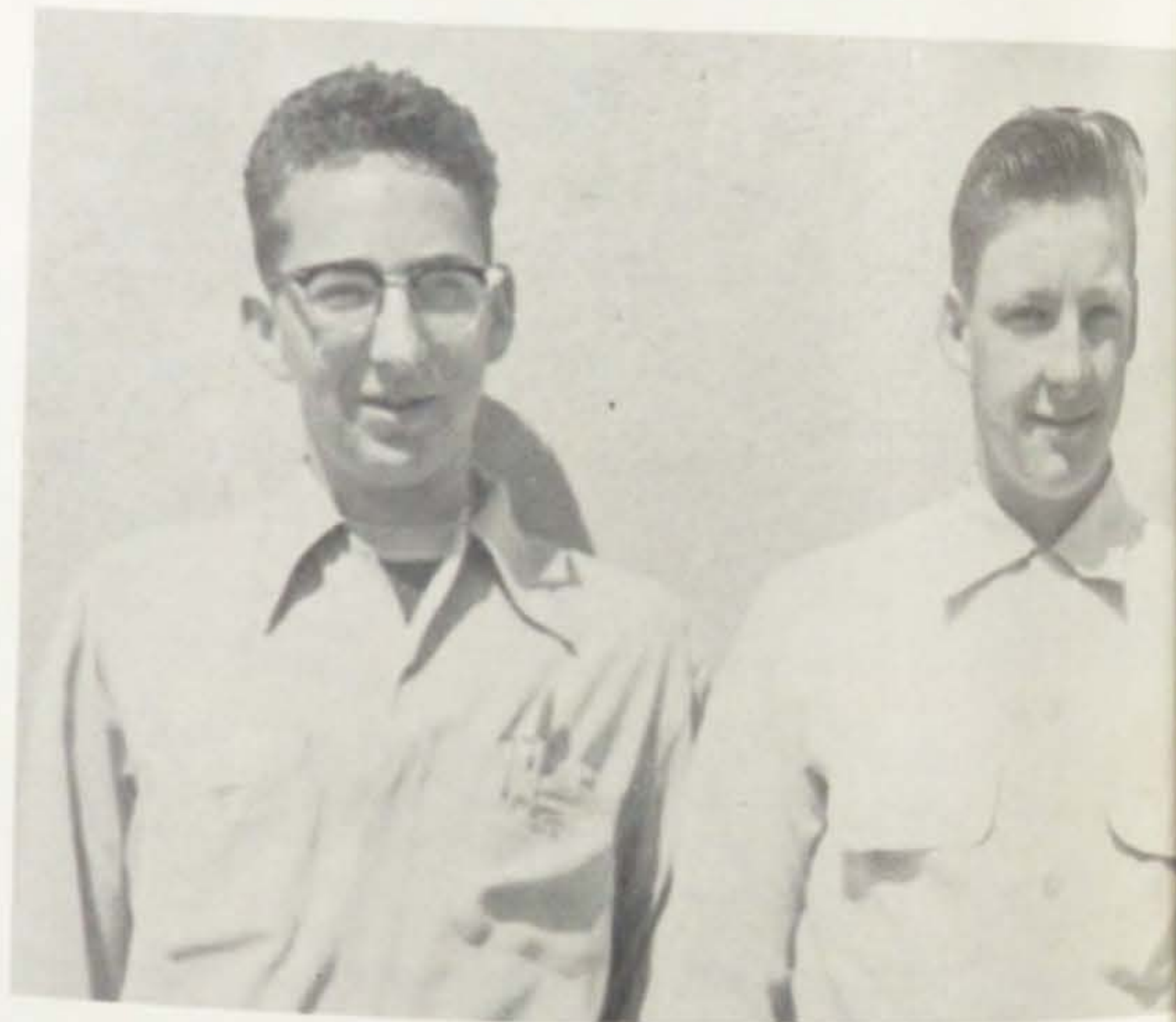

DON REYNOLDS JIMMY SMITH
Managers



BLAIR GLEED
Forward



ROGER THOMAS
Center



RICHARD RICE
Guard



VERN BUDGE
Guard

1956 BASKETBALL SCORES

Malad.....45	Bear River.....75	Malad.....47	Butte.....65
Malad.....40	Snake River.....46	Malad.....34	Blackfoot.....52
Malad.....59	Filer.....54	Malad.....43	Aberdeen.....49
Malad.....48	Burley.....60	Malad.....55	Montpelier.....56
Malad.....46	Blackfoot.....53	Malad.....43	Marsh Valley.....47
Malad.....46	Burley.....55	Malad.....37	Preston.....61
Malad.....42	Oakley.....51	Malad.....53	Snake River.....67
Malad.....45	Aberdeen.....58	TOURNAMENTS	
Malad.....52	Montpelier.....40	Malad.....55	Marsh Valley.....69
Malad.....47	Bear River.....81	Malad.....58	Montpelier.....54
Malad.....47	Marsh Valley.....56	Malad.....42	Pocatello.....99
Malad.....46	Preston.....71		

Left to right: Coach Adams, Darl Williams, J. A. Neal, Delon Hawkins, Gordon Simpson, Blair Glead, Brent Littlejohn, Norman Evans.

S
e
n
i
o
r
s



"B"
S
q
u
a
d



Left to right: Coach Adams, Ronley Jones, Gary Talbot, Dean Draper, Brian Schwartz, Albert Ekstrom, Bill Evans, Terral Jensen, Ray Neil Jones, Wendell Smith, Kenneth Lusk, Coach Jones. Front: Don Reynolds, Jimmy Smith.

Action



1956 — Baseball — 1956



Front row: Terry Jones, Nard Jones. Second row: Manager Brent Thomas, Coach A Jay Jones, Manager Terry Davis. Third row: Kenneth Lusk, Richard Rice, George Bowen, Paul Evans, Gary Parry, Gordon Simpson, Norman Evans, Roger Thomas, J. A. Neal, Blair Glead, Ray Neil Jones, Don Castleton, Vern Budge, Jimmy Hill, Dale Evans.

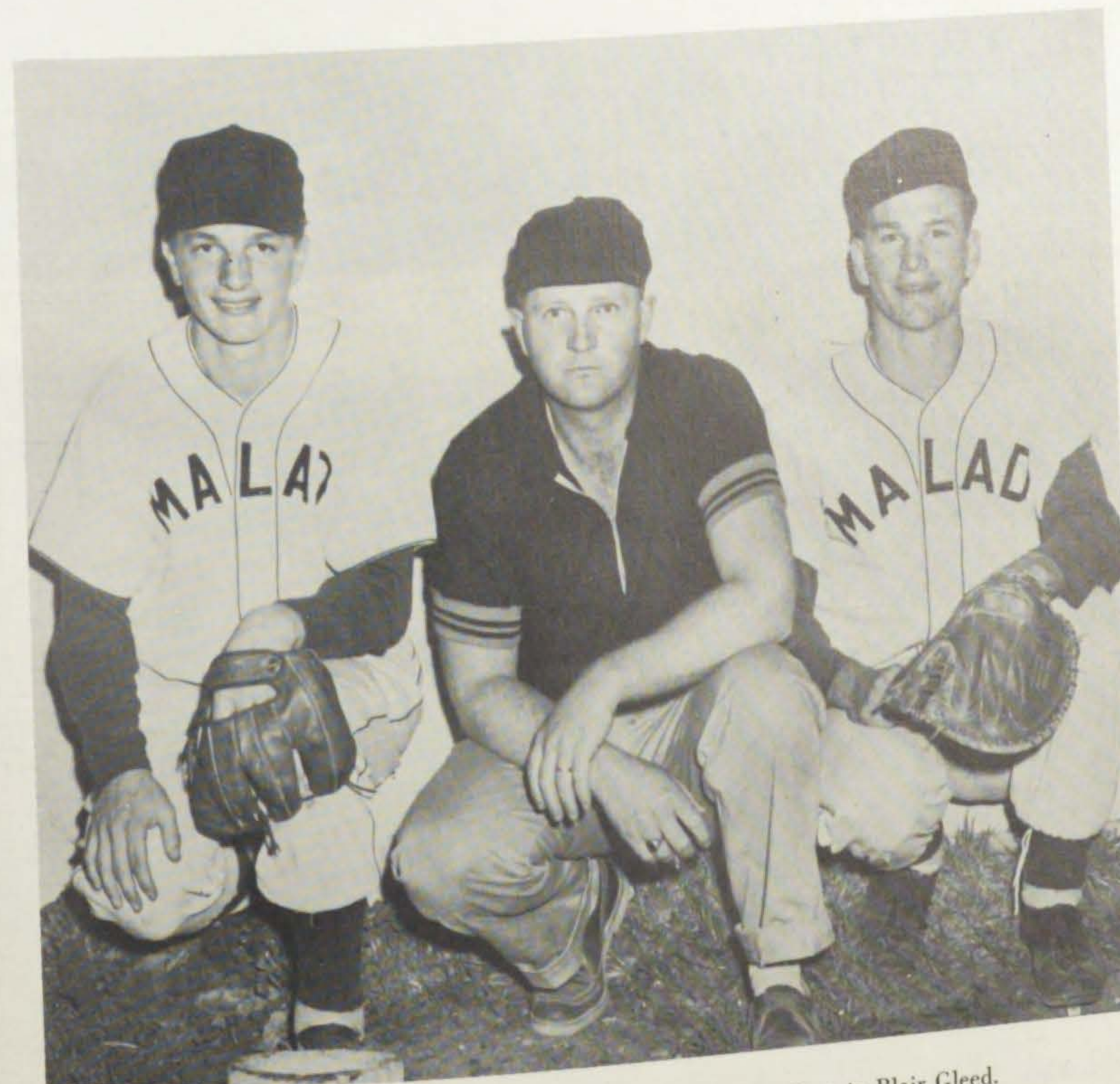

Co-Captain Gordon Simpson, Coach A Jay Jones, Co-Captain Blair Glead.



Baseball Action Shots



1956 — Track — 1956



First row, left to right: Don Reynolds, Alan Swenson, Bill Evans, Gary Talbot, Gary Baker, Jimmy Smith, Brent Howard. Second row: Lyle D. Adams, Coach; Blair Glead, Roger Thomas, Richard Rice, Kenneth Lusk, Vern Budge, Dale Evans, Dick Morse, Manager. Third row: J. A. Neal, Gordon Simpson, Jimmy Hill, Don Castleton, Norman Evans, Ray Neil Jones, Gordon Smith, Manager.

TRACK MANAGERS



Gordon Smith and Dick Morse

BASEBALL MANAGERS

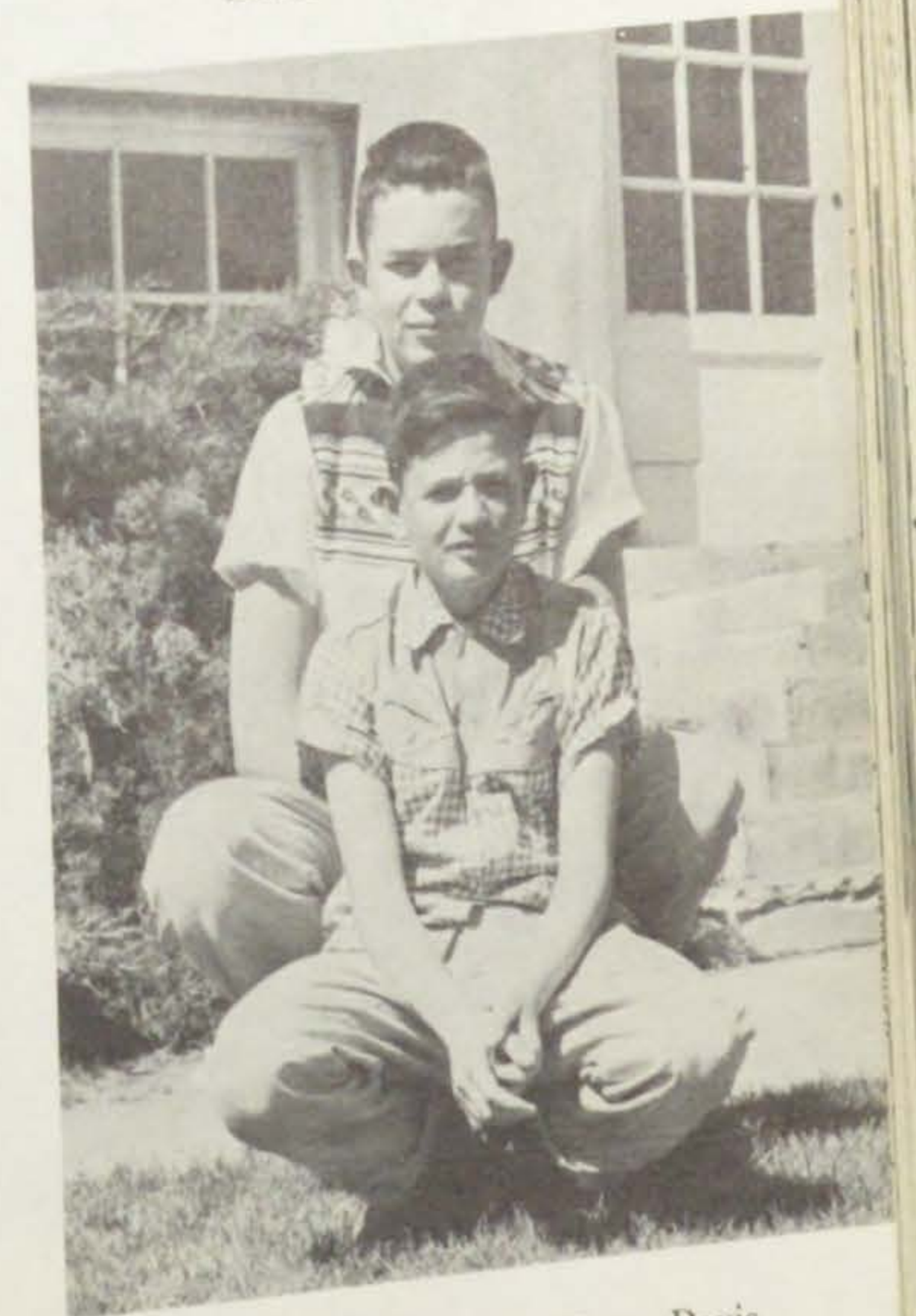

Brent Thomas and Terry Davis

Junior High Basketball

N
i
n
e



First row, left to right: Marne Deschamps, Dale Evans, Jess Daniels, Billy Evans, Gary Thomas. Second row: Douglas Castleton, Ned Lewis, Richard Steimle, Paul Evans, Roy Whitworth. Third row: Brent Thorpe, Sterling Pierce, Melvin Facer, Louie Anderson, Dee Zundel, Manager. Coach Jess Thomas.

G
r
a
d
e



First row, left to right: Tommy Williams, Wayne Budge, Delmar Williams, Burke Peterson, Kenneth Goddard. Second row: Mark Howard, Kenneth Grover, Dennis Williams, Bob Thomas, Joe Williams, Dean Evans. Third row: Dee Zundel, Manager; Dale Rees, Tommy Palmer, Lloyd Bush, Everett Wharton, Allen Harrison. Coach Jess Thomas.

G
r
a
d
e

E
i
g
h
t
h

ORGANIZATIONS



"M" Club



First row, left to right: Richard Rice, Bardell Napier, Norman Evans, Terry Davis, J. A. Neal, Gordon Smith, Gary Hill, Lynn Davis, Sheldon Madsen. Second row: Jimmy Smith, Gordon Simpson, Nathan Yearsley, Alan Swenson, Brent Probst, Brent Thomas, Joe Hawkins, Merrill Price. Third row: Eric Jones, Don Thomas, Sherman Hess, Stephen Hughes, Brent Howard, Brent Williams, Don Castleton, Tommy Matthews. Fourth row: Dick Morse, Gary Parry, Gary Rose, Bill Evans, Bert Marble, Bernon Neal, Roger Thomas, Gary Talbot. Fifth row: Jimmy Hill, Terral Jensen, Ray Neil Jones, Darl Williams, Delon Hawkins, John Hill, Lynn Christensen, Arthur Anderson, Jack Williams, Blair Gleed, Cleon Hess, Tom Zundel, Leo Nielsen, Brent Littlejohn, Lamon Cottam, D. J. Williams.



"M" Club Officers

LYNN DAVIS
Secretary-Treasurer

J. A. NEAL
President

BARDELL NAPIER
Vice President



OFFICERS

Left to right: Barbara Parry, Secretary; Kathleen Brodie, Vice President; Dawnie Isaacson, Parliamentarian; and JoAnn Gleed, President.

Pep Club



First row: Kathleen Smith, JoAnn Gleed, Barbara Parry, Alice Neal, Kathleen Brodie. Second row: Ana Lee Thomas, Dawnie Isaacson, Carole Vaughan, Shirley Williams, Dorothy Wheeler, Margene Williams, Lois Kern, Colleen Dives. Third row: Kathryn Jones, Nancy Abbott, Deon Daniels, Rose Lee Williams, Lila Mae Williams. Fourth row: Advisor Miss Carter, Deanna Price, Carolyn Call, Joan Lewis, Advisor Miss Davis.

Dragonettes



Left to right: Colleen Dives, Sandra Pierce, Anne Clark, Sharon Evans, Erma Jean Dorius, Caryle Blaisdell, Lugene Peterson, Kenna Hughes, Edna Mae Jones, Sue Jones, Drillmaster; Marilyn Griffiths, Joyce Mills, Janice Thomas, Sara Haskins, Shirlee Swenson, Dawnie Isaacson, Dalene Moön, Kathleen Brodie.



First row: Lila Williams, Carol Neal, Rosalind Ward, Joyce Jones, Marilyn Griffiths, Louise Carter, Erma Dorius, Deon Daniels, Barbara Parry, Alice Neal. Second row: Lynda Willie, Lorna Willie, Dian Morris, Connie Moon, Carole Henrie, Wilma Waldron, Kay Hill, Della McAllister, Annice Mansfield, Marilyn Blaisdell, Sondra Williams, Margene Williams, Marilyn Reed, Dianne Gribble, Colleen Dives, Rosemary Hoskins, Diane Hartley. Third row: Patty Lewis, Judy E. Jones, Gena Williams, Mary Sue Stanger, Marcia Ward, Janeece Taylor, Doris Atkinson, Dorothy Hughes, Melba Jensen, Carla Anderson, Karren Lund, Marilee Dredge, Nedra Thomas, Ana Lee Thomas, Natrone Ward, Kenna Hughes, Dalene Moon, Edith Jones, Sharon Jones. Fourth row: De Lell Evans, Sandra Price, Jo Ann Christensen, Helen Pingel, Kathleen Smith, Janice Thomas, Joan Lewis, Carol Ward, Karen Rutter, Kathleen Brodie, Carolyn Call, Judy A. Jones, Dawnie Isaacson, Gloria Harris, Jaylene Jones, Carole Vaughan, Neva Beeton, Anne Ward, Shirlee Swenson, De Ann Thomas, Dorothy Wheeler.



SUE JONES
Drillmaster



DE NESE ADAMS
Sponsor



F.F.A.



- MISS LOUISE CARTER
Advisor
- MARILYN GRIFFITHS
Vice President
- JOYCE JONES
Parliamentarian
- ERMA DORIUS
President
- BARBARA PARRY
Song Leader
- ALICE NEAL
Degree Chairman
- ROSALIND WARD
Secretary
- LILA MAE WILLIAMS
Treasurer
- CAROL NEAL
Historian
- DEON DANIELS
Reporter

7.
7.
A.



First row: Lloyd Sorensen, Advisor; Ned Willie, Gordon Lewis, Ned Lewis, Jess Daniels, Dale Evans, Terry Madsen, Richard Pilgram, Bartley Williams, Melvin Facer. Second row: Brent Davis, Brent Smith, James Carter, Lloyd Hubbard, Gordon Smith, Spencer Ward, LaMont Hess, Larry Larsen, Jay Wight. Third row: Carl Williams, Rodney Jones, D. J. Williams, Joe Ray Davis, Bernon Neal, Wendell Smith, Cleon Jensen, Terral Jensen. Fourth row: David South, Cleon Hess, Stanley Colton, Ronley Jones, Ray Neil Jones. Fifth row: Delon Archibald, Bert Marble, Gary Grover, Lamon Cottam, Wendell Yates, Brent Howard, Monte Jones. Sixth row: Gary Hill, Darl Williams, J. A. Neal, Brent Littlejohn, Dallas Neal, Bardell Napier, Leo Neilsen.

Officers



Darl Williams, President; Dallas Neal, Vice President; Gary Hill, Secretary; Brent Littlejohn, Treasurer; Delon Archibald, Reporter; J. A. Neal, Sentinel.



First row: Gary Davis, Terry Burnett, John C. Hill. Second row: LeRoy John, Jay John, Bob Leonard, Jimmy Smith, Kenneth Williams, Tom Zundel, Merrill Price, Farrell Jenkins, Sheldon Smith. Third row: Charles Warner, Advisor; Terrel Davis, Lynn Christensen, Farrell Hill, David Earl Jenkins, Joe Hawkins, Sheldon Madson.

7. and 7.



Officers

- GARY DAVIS
Vice President
- TERRY BURNETT
President
- JOHN C. HILL
Secretary-Treasurer

Band

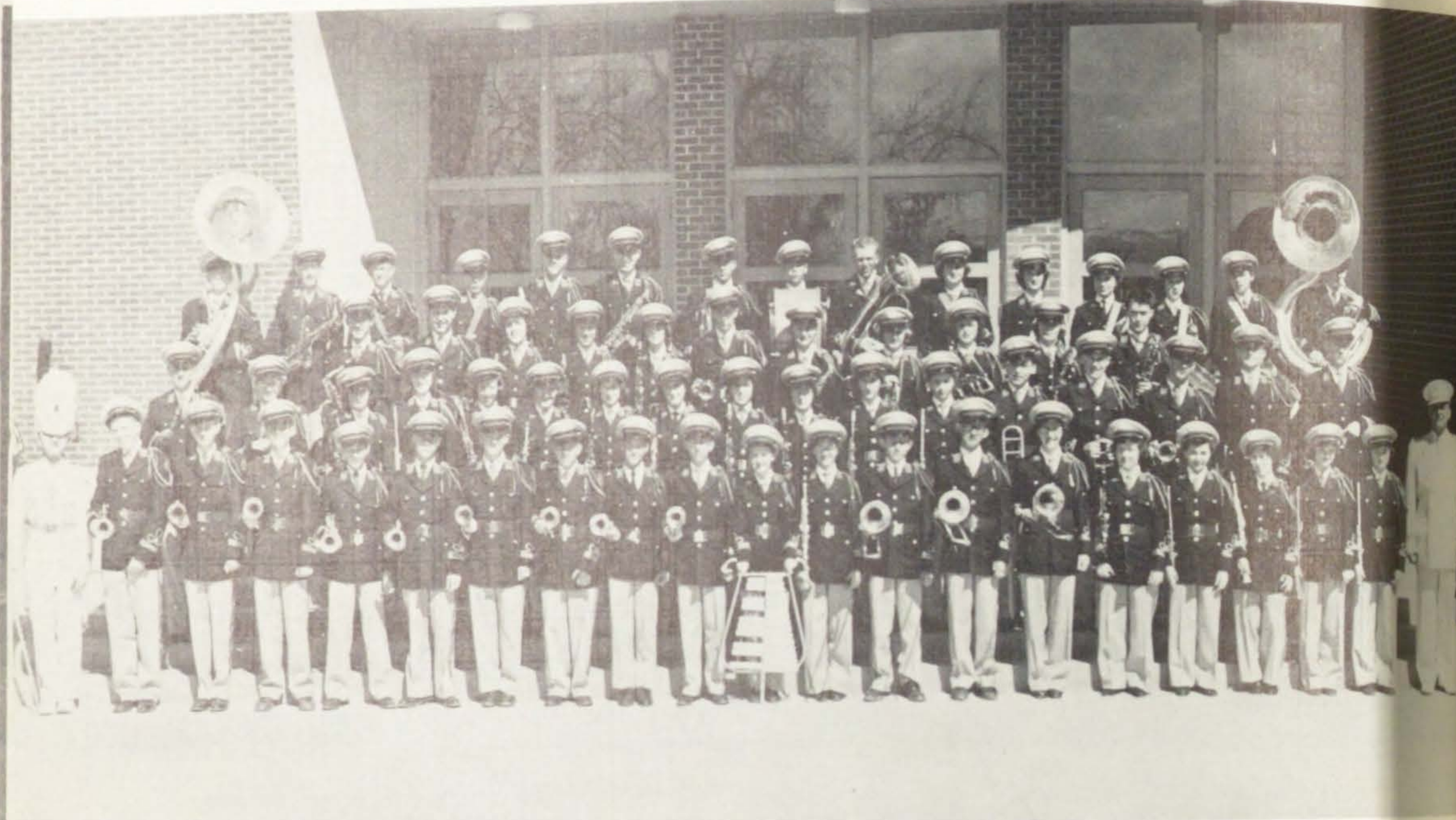

First row, left to right: Jack Williams, Dean Draper, Jimmy Bush, Brent Thorpe, Dee Zundel, Louie Anderson, Danny Evans, Marvin Hess, Bartley Williams, Michael Madsen, Judy Hughes, Mary Sue Stanger, Wayne Atkinson, Marne Deschamps, Stephanie Allen, Dianne Gribble, Marilyn Tew, Dian Morris, Lynda Willie, Lorna Willie, Leon J. Castleton, Director. Second row: Tommy Matthews, De Lell Evans, Kay Hill, Rosalie Williams, Marcia Ward, Gena Williams, Carol Neal, Bonnie Williams, Sandra Price, Diane Hartley, Myrna Rose, Gail Matthews, Gary Grover, Spencer Ward, George Bowen, Douglas Castleton, J. Golden Ward. Third row: Brent Williams, Arthur Anderson, Deanna Price, Ruth Williams, Barbara Parry, Vern Budge, Gloria Harris, De Ann Thomas Colleen Dives, Sonja Smith, Darl Williams. Fourth row: Blair Glead, Don Thomas, Gordon Glead, Roy Whitworth, Bill Evans, Brent Probst, Don Castleton, Lamont Cottam, Lynn Christensen, Kathleen Brodie, Linda Dives, Judy E. Jones, Janeece Taylor, Dawnie Isaacson, Richard Steimle.

Left to right: Deanna Price, Assistant Pep Band Director; Jack Williams, Drum Major; Sonja Smith, Uniform Custodian; Darl Williams, Business Manager; Kathleen Brodie, Pep Band Director; Don Castleton, Secretary; Alice Neal, Vice President; Arthur Anderson, President.



Band Officers

Pep Band



Pep Band Director, Kathleen Brodie. First row: Barbara Parry, Kay Hill, Deann Thomas, Dawnie Isaacson, Colleen Dives, Alice Neal, Dianne Gribble. Second row: Brent Williams, Ruth Williams, Diane Hartley, Deanna Price, Sonja Smith, Danny Evans, Marvin Hess, Jim Bush. Third row: Gordon Glead, Arthur Anderson, Lamont Cottam, Brent Probst, Bill Evans, Dean Draper, Lynn Christensen.



Marching Band

Chorus



First row: Joyce Jones, Kay Hill, Laura Scott, Wilma Waldron, Carole Henrie, Dianne Gribble, Karen Thorpe, Keren Jones, Helen Waldron, Alice Neal, Barbara Parry, Melba Jensen, Kenneth Lusk, Leon Castleton, Director. Second row: Margie Jones, Luana Hughes, Margene Williams, Ivy Jean Atkinson, Marsha Peck, Kathleen Smith, Diane Hartley, Grace Thomas, Ralene Waldron, Dawnie Isaacson, Gary Talbot, Brent Williams. Third row: Lila Mae Williams, Joan Lewis, Jo-Ann Christensen, Dalene Moon, Joyce Hess, Kathleen Brodie, Eldena Harrison, Blair Gleed, Larry Dorius, Gordon Simpson, Ronley Jones, Brent Probst, George Bowen. Fourth row: Erma Dorius, Carolyn Call, Ruth Williams, Rose Lee Williams, Carla Anderson, Lois Kern, J. A. Neal, David South, Bob Lund, Carl Williams, Dallas Neal, Bill Evans, Leo Nielsen, Terral Jensen, Dean Draper.

Dramatic Club



First row: Barbara Parry, Carole Henrie, Carolyn Call, Dawnie Isaacson, Gloria Dahle, Carrie Jones. Second row: Rose Lee Williams, Kathleen Brodie, Lila Mae Williams, Eric Jones, Shirley Christofferson, Joan Lewis, Melba Jensen, Eldena Harrison. Third row: Coach John Milleravage, Shirley Williams, Don Reynolds, Jim Bush, Grace Jane Thomas.

Poster Club



President, Sandra Pierce; Vice President, Kenneth Williams; Secretary and Treasurer, Margene Williams.

G.A.A.



President, Caryle Blaisdell; Vice President, Deon Daniels; Secretary and Treasurer, Lugene Peterson.

Science Club



Front row: Natrone Ward, Laura Scott, Nancy Abbott, Kathryn Jones, JoAnn Gleed, Carolyn Call, Judy Jones. Second row: Rose Lee Williams, Lila Mae Williams, Kathleen Brodie, Joan Lewis, Afton Wade, Anne Ward, Dalene Moon, Shirley Williams, Ivy Jean Atkinson, Margene Williams. Third row: Blair Gleed, Lynn Davis, Gordon Simpson, David South, Marne Deschamps, Don Thomas, Dee Zundel.

Officers



ROGER THOMAS
Vice President

GARY BAKER
Librarian

JUDY JONES
Reporter

GORDON SIMPSON
Secretary-Treasurer

BLAIR GLEED
President

S. THOMAS LAWSON
Advisor



Homecoming



Attendant
SUE JONES

HOMECOMING QUEEN
Luana Hughes

Attendant
ALICE NEAL



ANNE CLARK, Attendant
CONNIE MOON, Queen
ALICE NEAL, Attendant

CARYLE BLAISDELL, Attendant
KAREN THORPE, Queen
CAROLYN CALL, Attendant

S
B
e
a
l
l
i
o
n

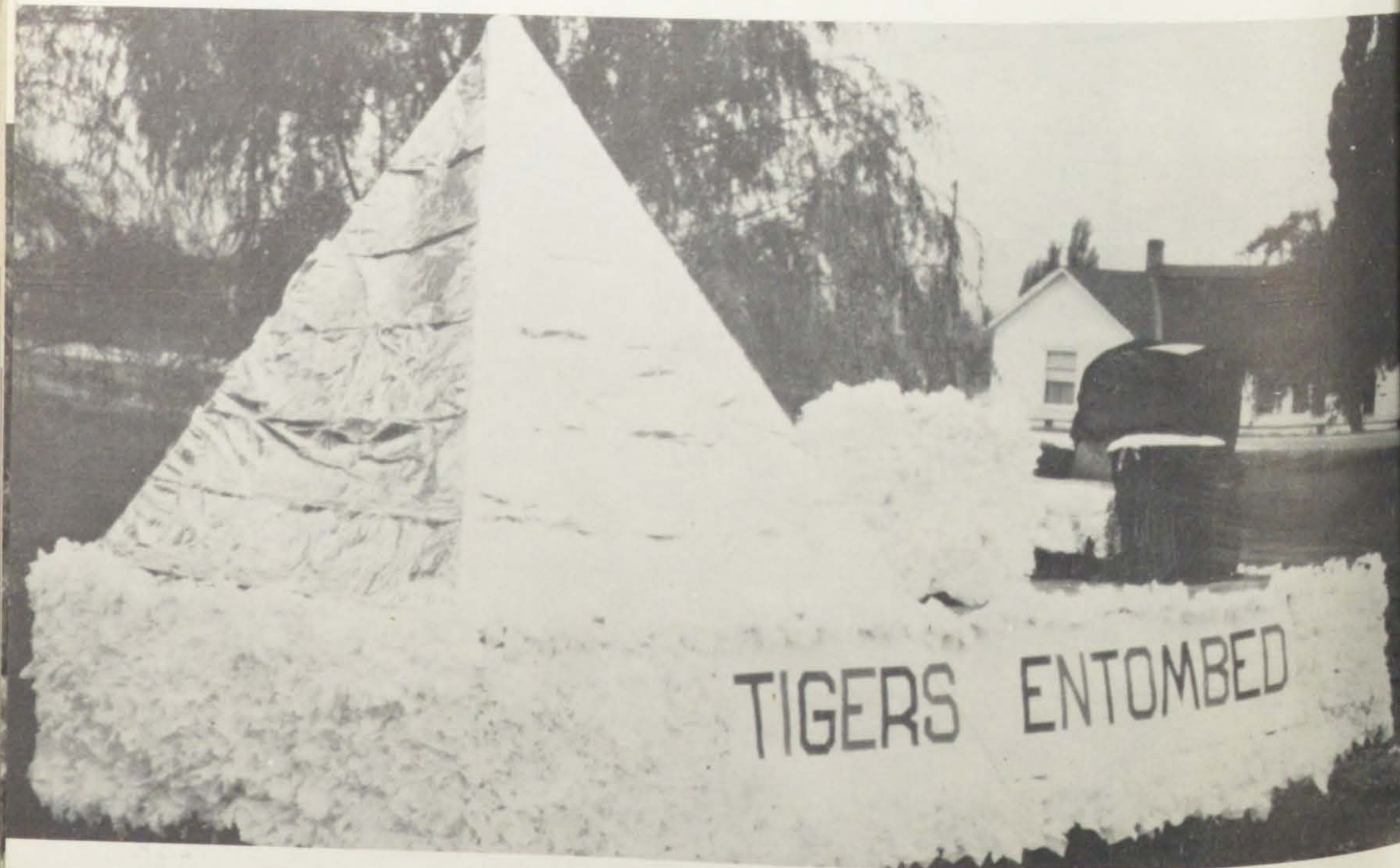

FIRST PLACE HOMECOMING FLOAT (Juniors)



S
w
e
e
t
h
e
a
r
t



Junior Prom



Everyone enjoying the Prom



The Beginning of the Promenade

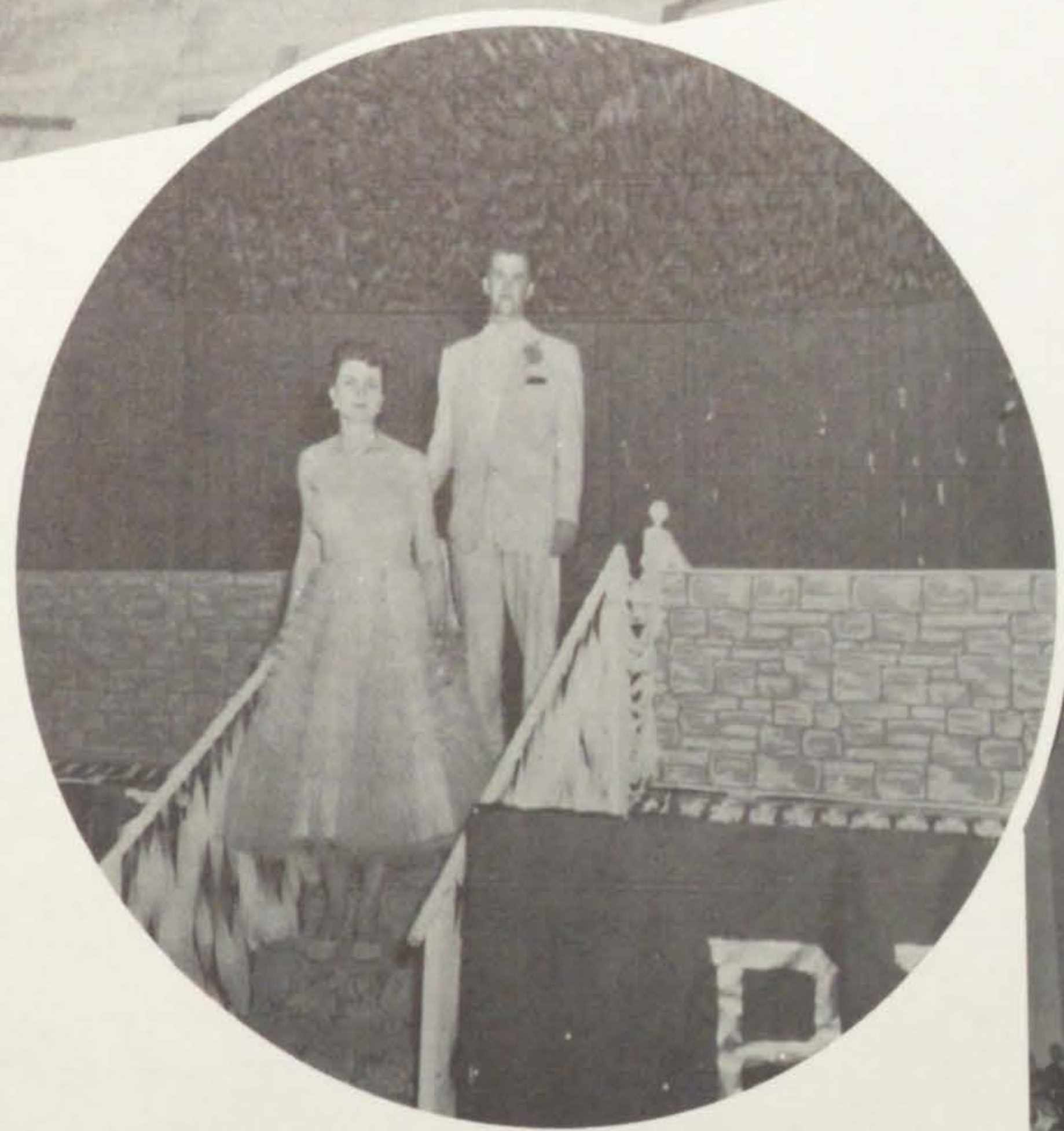

The Theme Song Was Sung by Lugene Peterson, Lois Kern, Natrone Ward, Don Castleton, Dawnie Isaacson, Caryle Blaisdell, and Colleen Dives.



Girls' State



Carolyn Call, Judy Jones, Erma Jean Dorius, Lugene Peterson.

Play Day

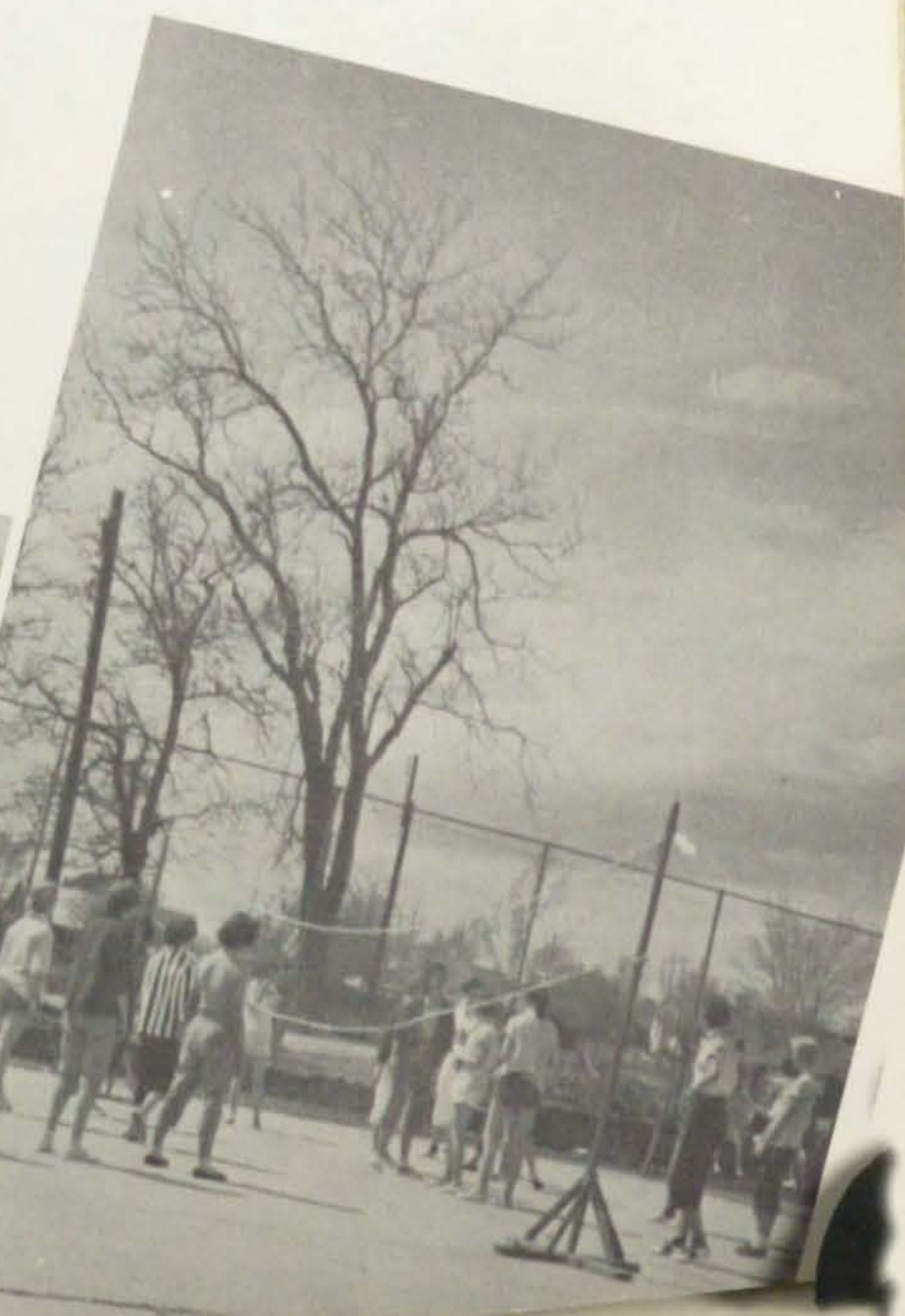

Cantata



Junior Red Cross



First row: Don Conley, Eric Jones, David South, Dennis Thomson. Second row: David Edwards, Darlene M. John, Arlene Bjorkman, Lynda Willie, Marilyn Williams, Camille Talbot.



Ogden Standard
Best Athlete Award



Assembly

Babe Ruth Sportsmanship Award



Award

Outstanding F.F.A. III Boy Award



Bausch & Lomb Science Award



Award

Drum Ensemble Taking First at State Contest



SCS Award to the Outstanding
F.F.A. IV Boy



Assembly

Presenting Senior Class with
the Competitive Assembly Award



Betty Crocker
Homemaker of Tomorrow Award



Swearing In of the 1956-57
Student Body Officers





DEANNA KAY PRICE
Valedictorian



Graduation

"Out they came from Liberty, out across the plains,
Two-stepping, single-footing, hard-boiled and
easy-shooting,
Whips cracking; oaths snapping.
Hear those banjos wail—
Emigratin' westward on the Oregon Trail."

—James Marshall

*"From
Sea
to
Shining
Sea"*



JANICE THOMAS
Salutatorian



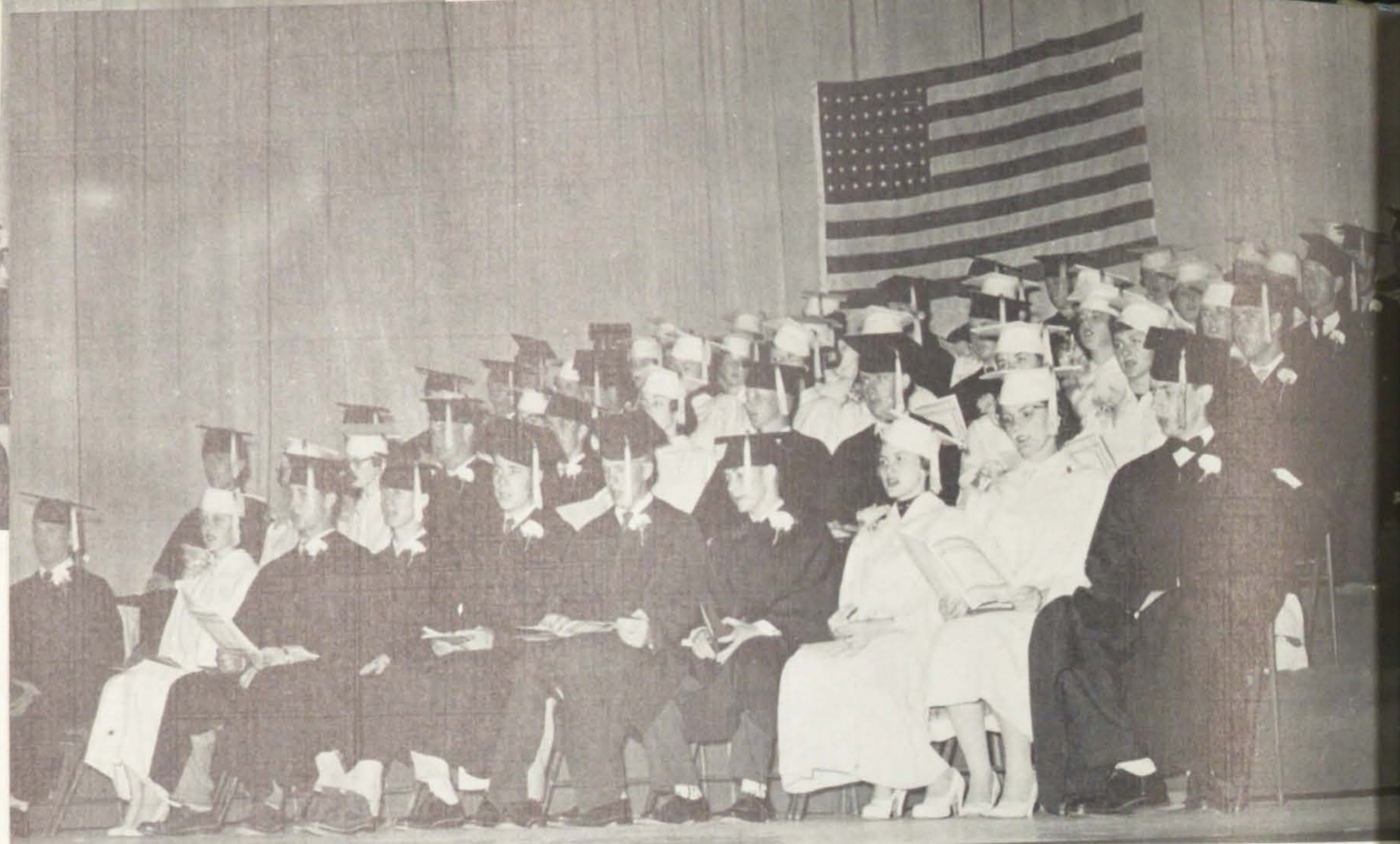

1956 Graduating Class



FAVORITES





Gordon Simpson *Best All-Around* Joyce Mills



Sarabelle Hoskins



Wittiest

Brent Thomas



Lugene Peterson *Best Personality* Don Castleton



Darl Williams *Best Athlete* Shirley Williams



Roger Thomas



Most cooperative

Beth Dopp



Gary Talbot *Most Attractive* Karen Thorpe



Alice Neal *Most Courteous* Blair Glead



Brent Williams



Best dancers

Dawnie Isaacson



Carolyn Call *Friendliest* Delon Hawkins



The Campfire Girls



Sisters



Three Cousins



Muscles?



Lost Something, Art?



Our Bathing Beauty



Santa and His Helpers



Ain't We Got Fun?



What Big Feet You Have!



Arthur and Carla



Neva



Just Juniors



Something Funny?

ADVERTISERS

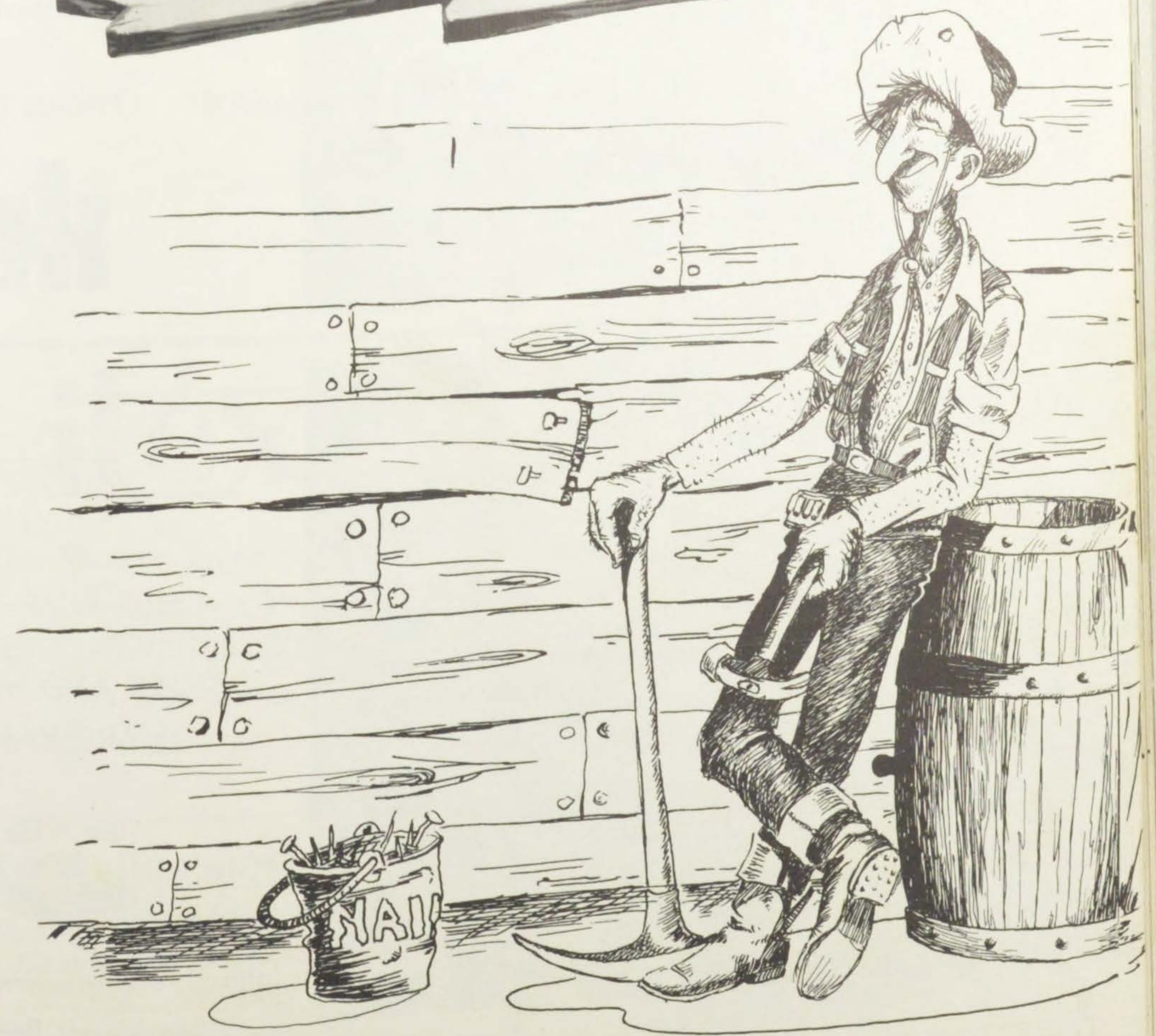

BUICK



ONEIDA FARM EQUIPMENT CO.

INTERNATIONAL
FARM EQUIPMENT

Tracktractors
Refrigeration
Buick Agency
Farmhand
Television

PHONE 52

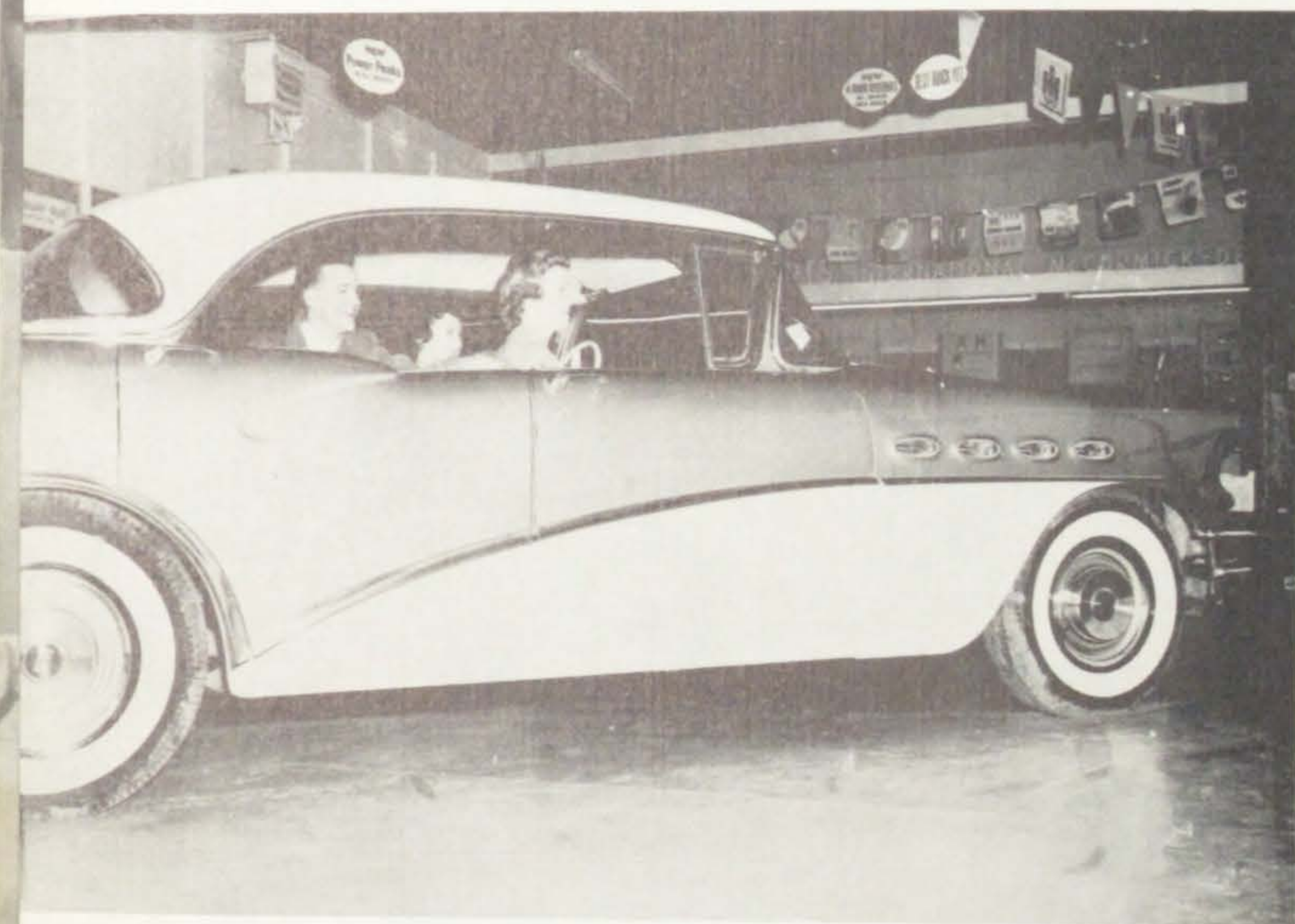

SHELF AND HEAVY
HARDWARE



John Deere Machinery and
Machinery Parts

JONES HARDWARE CO.

Be Wise
Make
J. N. IRELAND & CO.
Bankers
YOUR BANK

"Save Today for Security Tomorrow"
"Solid as the Pyramids"

Member
FEDERAL DEPOSIT INSURANCE CORPORATION

itex

"The Students' Typewriter and
Office Equipment Store"
IDAHO TYPEWRITER EXCHANGE
323 West Center
POCATELLO, IDAHO

"Best Wishes"
LOVINGER
DISINFECTANT COMPANY
Janitorial Supplies
"HOME OF LODISCO PRODUCTS"
Salt Lake City, Utah

WILLIAM WALKER MONUMENT CO.
Memorials of Distinction
SERVING SOUTHEAST IDAHO
FOR FIFTY YEARS
Authorized Rock of Ages Dealer
1609 South Fifth Ave. Pocatello, Idaho
Opposite Main Entrance
Mt. View Cemetery
"STOP IN AND SEE OUR NEW HOME"

BETTER GROCERIES



at
BANNOCK ST. GROCERY
Phone 100

For Comfort



Everything
for the
Home

DIVES FURNITURE CO.



Congratulations
Seniors
PHILLIPS 66
GASOLINE
OIL PRODUCTS
CECIL'S 66



Jantzen

COLLEGE
TIME

CONGRATULATIONS
SENIORS
1956
KHARAFLEECE
SWEATERS

EVANS CO-OP CO.

CONGRATULATIONS
and
BEST WISHES
to the
CLASS OF 1956
MALAD HIGH SCHOOL
From
ALL THE EMPLOYEES
of
YOUR UTILITY
SERVICE COMPANY

O.K. Rubber Welders

for TIRES



WORLD'S FINEST RECAPPING - GUARANTEED NATION-WIDE

96 West 100 North Malad City, Idaho



U.S. ROYAL

AUTO FLOAT TIRES



EVERTON
MATTRESS
AND
UPHOLSTERY
COMPANY

Call
Idaho Enterprise
40

24 EAST FIRST SOUTH BRIGHAM CITY, UTAH

Best Wishes to
Malad High School
R. V. DANIELS
DRUG CO.

YOUR WALGREEN AGENCY
4 NORTH MAIN PHONE 56

CALIFORNIA - PACIFIC
UTILITIES COMPANY
Utility Service
1930 — 1956 26 Years of Service
DEDICATED TO CONSTRUCTIVE PUBLIC SERVICE

Jones' Confectionery
CANDIES ICE CREAM
FISHING AND HUNTING SUPPLIES
ROYCE & ROYCE C.
Phone 54

GORDON CROWTHER, Distributor
PHILLIPS 66
PETROLEUM PRODUCTS
for
Home
Business
Truck or Tractor
"WHERE TO BUY THEM"



Phillips 66 Bulk Plant 167
(If No Answer, Call 98)

Congratulations
Seniors of 1956
MALAD CLEANERS
45 WEST 90 SOUTH
MALAD, IDAHO

IDAHO ENTERPRISE
All of the News of
ONEIDA COUNTY
THE IMPORTANT NEWS OF IDAHO



MALAD, IDAHO
J. C. PENNEY CO., INC.
"First Quality Always at
the Family Budget Prices"

ONEIDA COUNTY GRAIN GROWERS, INC.

PETROLEUM PRODUCTS
TIRES
Wholesale
Retail
SEED — GRAIN
COAL
MALAD, IDAHO
PHONE 29
This Is Your Business . . . Support It
Our Profits Your Dividends



FIRST NATIONAL BANK
OF MALAD CITY



OUR MOTTO: "Don't Spend It All!"



AL HARGRAVE
Pharmacist

REXALL

MALAD CITY PHARMACY



Chevrolet - Oldsmobile



Phone 114
43 South Main

JONES CHEVROLET COMPANY



Phone 305
105 BANNOCK



"Where Your Complete Satisfaction Comes
First"

RAY'S FORD SALES

CONGRATULATIONS
SENIORS

Women's Apparel
Coleman Sweaters

HAZEL'S DRESS SHOP

Good Luck
Class of '56
DAY AND NIGHT
SERVICE
All Things Enjoyable
— to Eat —
CAR SERVICE



CAPENER'S DRIVE-IN



Cream O' Weber
Products

Nutritious
DAIRY PRODUCTS

PASTEURIZED
HOMOGENIZED

BURTON'S DAIRY



CROWTHER BROS. MILLING CO.

Big "C" Flour
GRAIN — FEEDS — COAL
PURINA PRODUCTS
Phone 81



It's Four O'clock
in the Morning

Pep Club Slumber Party

Studying Hard, Girls?

We're Seniors Now

Ready for Bed

Merry Christmas

Hike

Half and Half

He Hasn't Changed a Bit

J. A. Neal!

Where are the boys?

Want a Bite? It's a Dog's Life
Connie!!!

Pep Club at Work



**THE
NEW STAR THEATRE**

For the
Greatest
in
Entertainment
Visit

**T. D. AND
LARRY JONES**
Managers

GRIMM'S SCHOOL OF BUSINESS

440 NORTH MAIN, POCATELLO

PHONE 4179

- * Stenographic
- * Secretarial
- * Dictaphone — Secretary
- * Bookkeeper
- * Jr. Accountant
- * Sr. Accountant
- * Higher Accounting and Business Administration

ENROLL ANY TIME FOR
BRUSH-UP CLASSES
OR THESE TERMS

June — SUMMER TERM
September — FALL TERM
January — WINTER TERM

**NATIONALLY ACCREDITED
VETERAN - APPROVED**

**FREE PLACEMENT
DIPLOMA COURSES**

Congratulations

**GRIFF DAVIS
WATER CO.**

Plumbing and Heating
Materials

ADMIRAL TV KELVINATOR APPLIANCES

BEST WISHES

Wiring of All Types
Range, Furnace and Water Heater Parts
Motor, Appliances and Furnace

Repairs

RHEEM WATER HEATERS

Phone 343-W Malad

GERALD THOMAS ELECTRIC

Good Luck, Seniors

**FOOD CENTER
IGA STORES**

MEATS, GROCERIES, VEGETABLES
"Lower Prices Always"

150 South Main St. Phone 180

**GUY
GLEED**



**MOTOR
CO.**

DODGE

PLYMOUTH

Passenger Cars

Dodge Job-Rated Trucks

PHONE 18 100 SOUTH MAIN

"Where You Can Do Business With Confidence"

STATE FARM

Largest Company in the

World
Pay

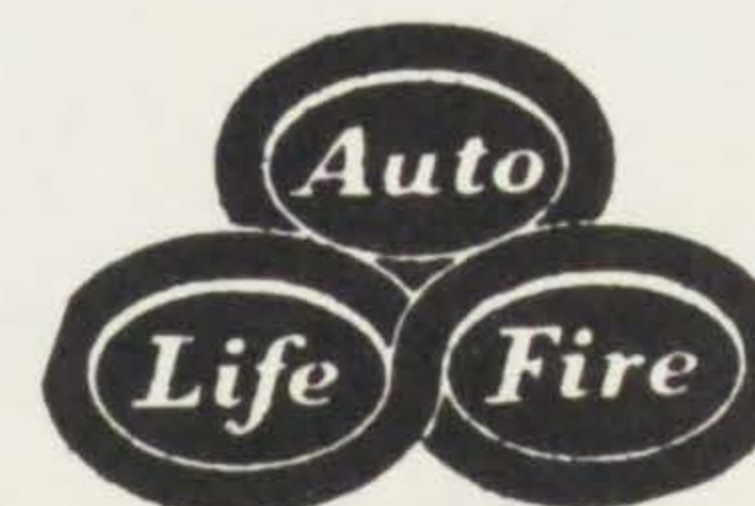

and You
Less

SAFE DRIVER ONLY
INSURANCE

Phone 357 THOS. D. EVANS, Agent

For the Finest in
Portraits

C. HARRISON'S

Your Yearbook
Photographer



Udell Champneys

In Your Future Think of the Store
That Brought Malad Modern and Quality

Home Furnishings at
MODERATE PRICES

"OUR TIME IS YOUR TIME
WITH NO OBLIGATIONS"

CHAMPNEY'S FURNITURE

**MALAD HEATING
AND APPLIANCE**

COAL — OIL — GAS
FURNACES

MAYTAG GENERAL ELECTRIC
APPLIANCES AND TV

Proprietors

M. S. ATKINSON AND V. PEDEN

ONEIDA GROCERY

FRESH VEGETABLES AND GROCERIES
CHOICE MEATS

Rainbow Confectionery
Gift and School Supplies

John O. Evans

**MALAD LUMBER
& HARDWARE CO.**

- * Lumber
- * Hardware
- * Paint
- * Coal
- * Feeds

PHONE 4 MALAD CITY, IDAHO
R. L. Nicholas

PRICES
ARE
RIGHT

**IF IT'S GOOD FOOD
YOU WANT...**

Visit



Excellent and Prompt
Service at

WHEEL INN CAFE

Floor Maintenance and
Sanitation Consultants

- * Liquid Soaps
- * Disinfectants
- * Deodorants



Denver 5, Colorado

**ACME
SANITARY SUPPLY**



Darl Williams



PLAY ON
Gordon Simpson



*S
p
e
c
i
a
l
s*



Earl Draper

Custodian



Cleon Lusk

Custodian



Malad High's Oldest Student



MIRROR BOOSTERS

Best Wishes
AMERICAN FOOD STORE

*

Success and Best Wishes
Seniors

BENSON FUNERAL HOME

*

DAVID J. WILLIAMS
Home Repairs

*

DAN K. EVANS ASSOCIATED
Building Specialties
Lumber and Hardware

*

CHAT 'N CHEW CAFE

*

Good Luck, Seniors

DRS. MABEY AND MABEY

*

STANDARD SERVICE STATION
Your Friendly Chevron
Dealer

*

Best Wishes, Seniors
GEORGE SNIDER
Painting — Decorating

*

J. W. HESS LUMBER CO.
All Kinds of Building
Materials

*

JONAH M. EVANS ELECTRICAL
AND PLUMBING SERVICE

*

NORTHERN GAS AND APPLIANCE CO.
Propane Heat Can't Be Beat
REED SMITH

Congratulations
DUDE RANCH CAFE

*

HARTLEY'S ELECTRIC
AND PLUMBING

Complete Wiring

Service

ALL WORK GUARANTEED

*

GLEN'S FINER CLEANERS

Cleaning at Its
Best

*

MILLER'S ONEIDA
JEWELERS

Gifts for All

Occasions

*

MILLSTREAM GROCERY
AND LOCKERS

*

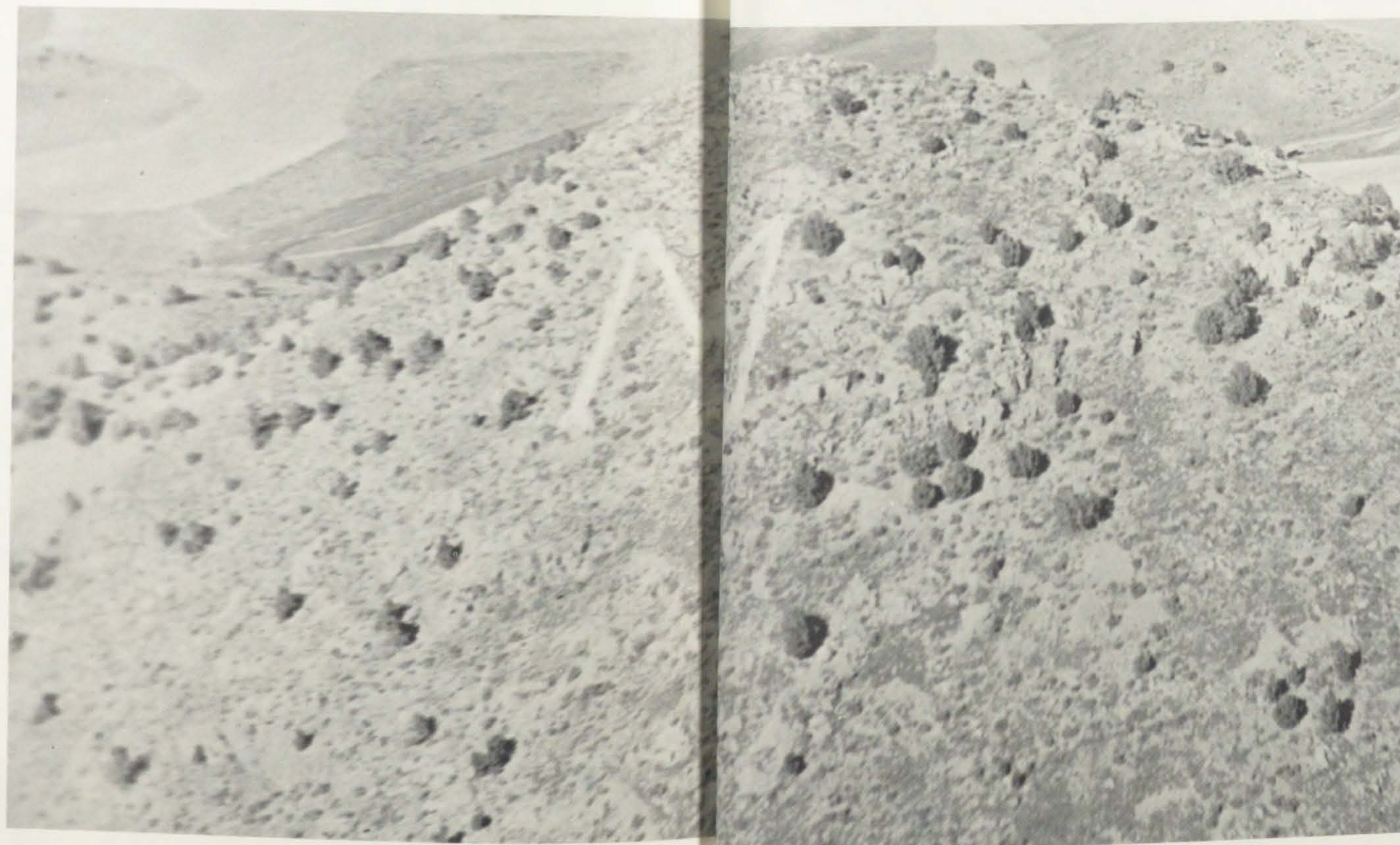

MIRROR BOOSTERS

Best Wishes
WIGHT REPAIR SHOP

*

WILLIAM CLARK ICE CO.
7 Up and All Soda Pop
ICE PHONE 14

*

L. R. BUDGE AND SONS
Producers of Golden
Sunshine Honey

NATURE'S SWEET HEALTH FOOD

*

SINCLAIR REFINING COMPANY
GLEN B. WILLIAMS

Marketer

Goodyear Tires Phone 345

*

To Look Sharp — Get a
Modernistic Haircut at
ROY & VARSEL'S

*

TOMMY'S LUNCH

For Good Food

*

WESTERN AUTO ASSOCIATED

*

W. W. THOMAS HOTEL AND
INSURANCE AGENCY

*

NELSON'S SPORTING GOODS
Sporting Goods for
All Sporting Activities

*

SALT LAKE COSTUME COMPANY

*

O. C. TANNER JEWELERS
Manufacturing Jewelers

*

CHESBRO MUSIC COMPANY
The West's Greatest

*

FARGO'S IN POCATELLO
Southeastern Idaho's Finest
Department Store

*

PEPSI-COLA
Refreshes Without Filling
Refreshment Is at Hand

*

The *Mirror* staff and the
student body of the Malad
High School express their
thanks and appreciation
to the *Mirror* boosters
listed on this page.

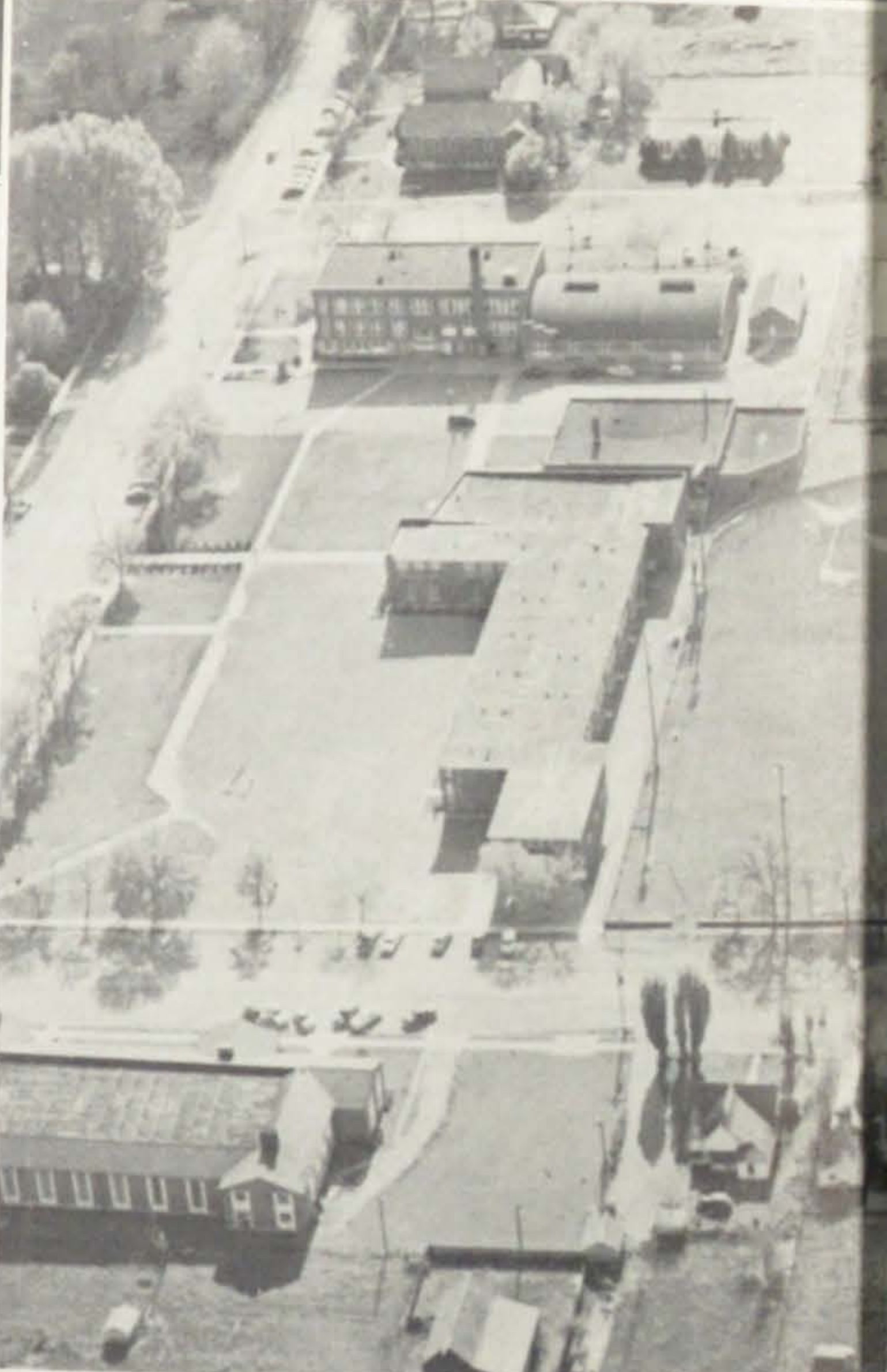

*Ave
Atque
Vale!*

BON VOYAGE

And so we come to the end of another chapter in our lives! The Senior Class has graduated.

Its members will soon take their places in a world full of things to be done, problems to be solved, races to be run, challenges to be met!

There is much Good in the World; it is our Duty to support it, to sustain it, to strengthen it! Then, too, there is Evil — a powerful force which Stalwart Men and Women must face, conquer, and destroy!

None of us knows exactly what the future will bring, but this we know — it will bring opportunities for service. May all of us be ready when these opportunities present themselves!

We look forward to many good and great things from the Class of 1956 — Success, Triumph, Victory — Service to your God, your Flag, your Fellow Man.

To the Graduates we address Longfellow's famous lines:

"Our hearts, our hopes,
are all with thee,

Our hearts, our hopes, our
prayers, our tears,

Our faith triumphant o'er
our fears,

Are all with thee, — are
all with thee!"

Malad days have been happy
days, and their memory will
live on forever. Of that we are
sure!

Ave atque vale! Hail and
farewell!

—Walter Thoresen

*Hail
and
Farewell!*

*That's All, Folks! We Hope You
Like the 1956 Mirror! Good Luck!*

GORDON SIMPSON
Editor

JANICE THOMAS
Assistant Editor

DAVID GROVER
Photographer

BLAIR GLEED
Business Manager

DEANNA PRICE
Assistant Business Manager

WALTER THORESEN
Faculty Advisor